



CAM NEIGHBOURHOOD PLAN

Local Green Spaces Report

Appendix 4

Local Green Space Online Questionnaire 2018/19 – questions and responses received in full

Local Green Space Questionnaire

Your views are very important to us. Cam Parish Council is GDPR compliant.

***Required**

1. Are you a Cam resident? *

Tick all that apply.

- YES
- No

2. Please select the potential Local Green Space that you would like to comment on: *

Mark only one oval.

- Woodfield Play Area Skip to question 3.
- Woodview Road Skip to question 10.
- Holywell Orchard Skip to question 17.
- Mill Way Triangle Skip to question 25.
- Littlecombe Meadow Skip to question 32.
- Cam Sports Ground Skip to question 40.
- Manor Avenue Edge Skip to question 47.
- Tiltdown Square Skip to question 54.
- Riverside, Everlands Skip to question 61.
- Street Farm Field, Upper Cam Skip to question 68.

Questions for Woodfield Play Area

Woodfield Play Area

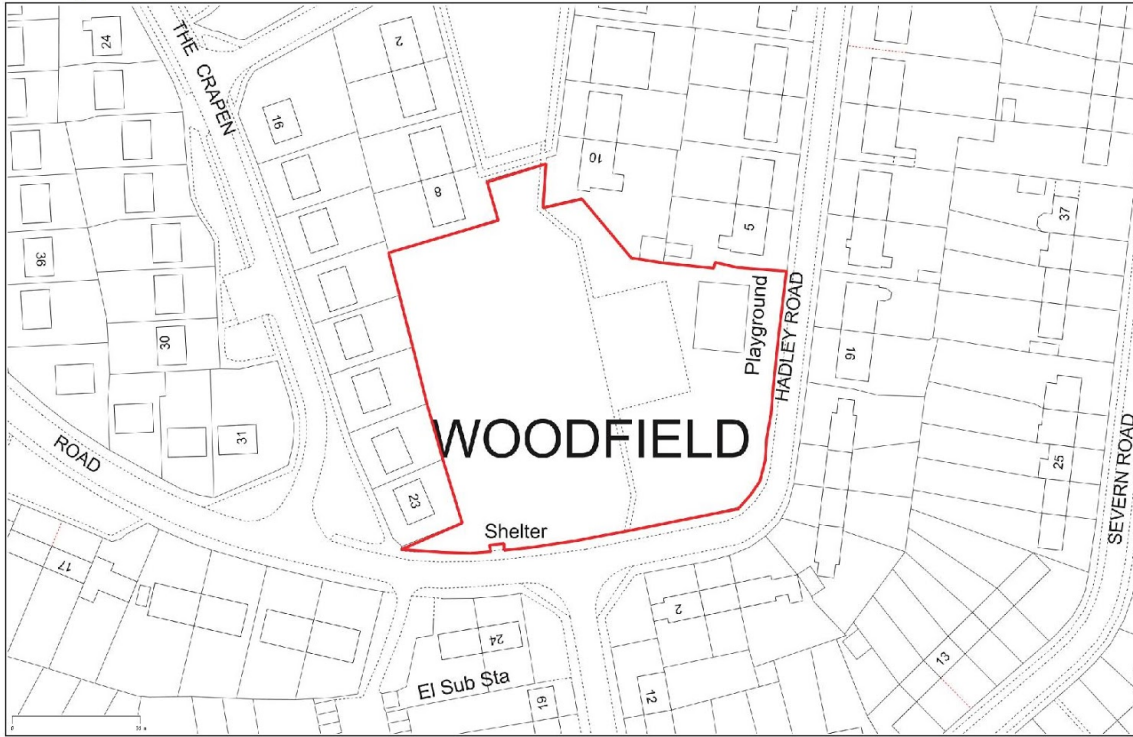

Date Created: 7-6-2018 | Map Centre (Easting/Northing): 374196 / 199784 | Scale: 1:1000 | © Crown copyright and database right. All rights reserved (100050783) 2018

3. Do you think this area of land should be a Local Green Space? Add supporting information for at least one of the areas indicated below: *

Mark only one oval.

- Yes
- No

4. Beauty

5. Historical Significance

6. Recreational Use

7. Tranquility

8. Wildlife

9. Are there any other reasons you think this is an important area to keep as a green space?

Stop filling out this form.

Questions for Woodview Road

Woodview Road

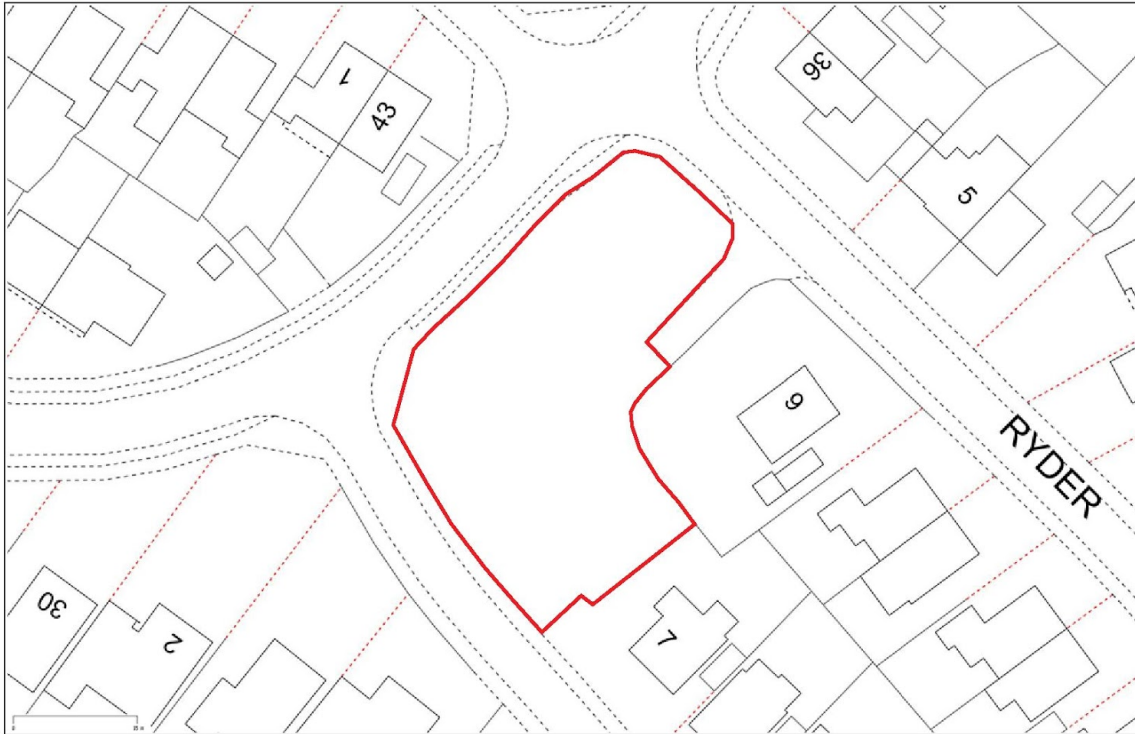

Date Created: 13-11-2018 | Map Centre (Easting/Northing): 375089 / 199599 | Scale: 1:500 | © Crown copyright and database right. All rights reserved (100050783) 2018 © Contains Ordnance Survey Data - Crown copyright and database right 2018

10. Do you think this area of land should be a Local Green Space? Add supporting information for at least one of the areas indicated below: *

Mark only one oval.

- Yes
- No

11. Beauty

12. Historical Significance

13. Recreational Use

14. Tranquility

15. Wildlife

16. Are there any other reasons you think this is an important area to keep as a green space?

Stop filling out this form.

Questions for Holywell Orchard

Holywell Orchard

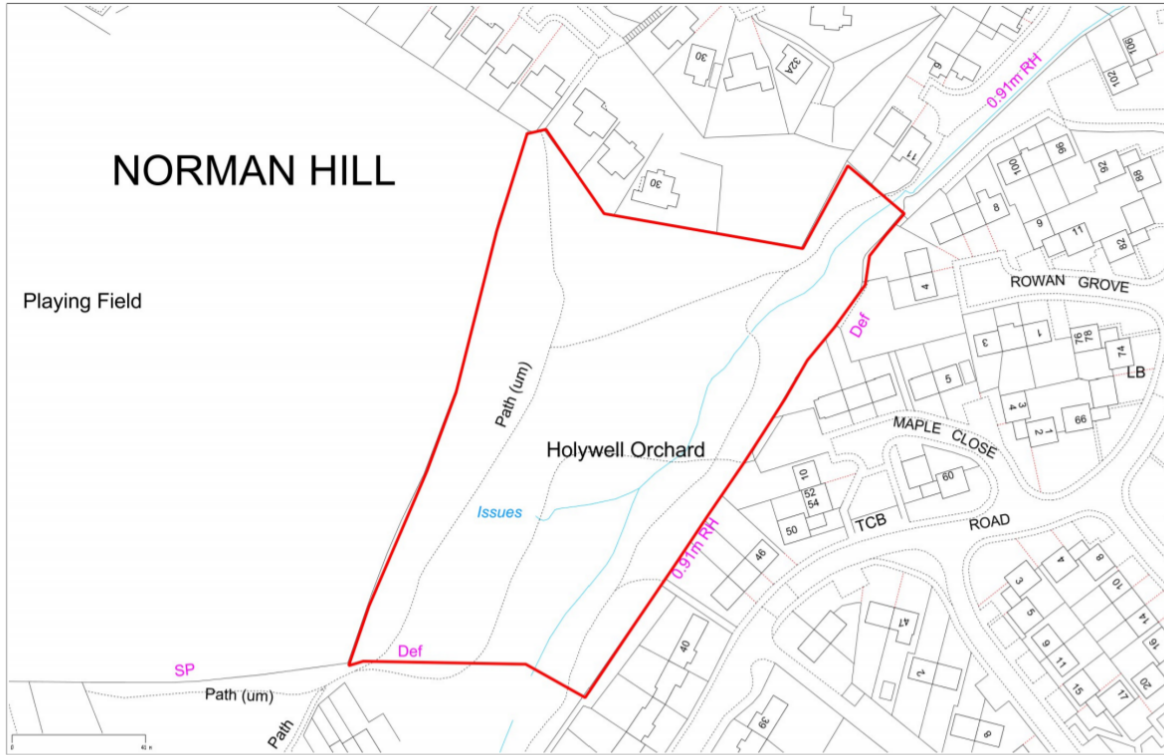

Date Created: 7-6-2018 | Map Centre (Easting/Northing): 375155 / 199382 | Scale: 1:1300 | © Crown copyright and database right. All rights reserved (100050783) 2018

17. Do you think this area of land should be a Local Green Space? Add supporting information for at least one of the areas indicated below: *

Tick all that apply.

- Yes
- No

18. What does this space mean to you?

19. Beauty

20. Historical Significance

21. Recreational Use

22. Tranquility

23. Wildlife

24. Are there any other reasons you think this is an important area to keep as a green space?

Stop filling out this form.

Questions for Mill Way Triangle

Mill Way Triangle



Date Created: 7-6-2018 | Map Centre (Easting/Northing): 374939 / 199832 | Scale: 1:1000 | © Crown copyright and database right. All rights reserved (100050783) 2018

25. Do you think this area of land should be a Local Green Space? Add supporting information for at least one of the areas indicated below: *

Tick all that apply.

- Yes
- No

26. Beauty

27. Historical Significance

28. Recreational Use

29. Tranquility

30. Wildlife

31. Are there any other reasons you think this is an important area to keep as a green space?

Stop filling out this form.

Questions for Littlecombe Meadow

Littlecombe Meadow

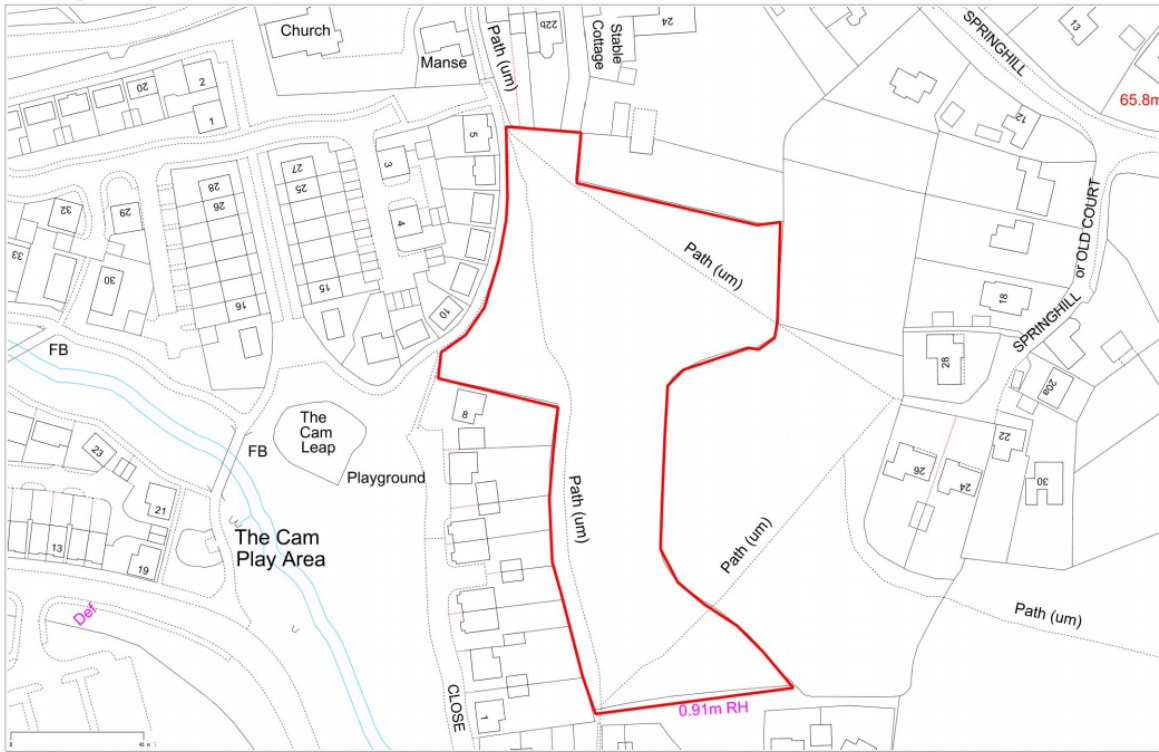

Date Created: 7-6-2018 | Map Centre (Easting/Northing): 375778 / 199128 | Scale: 1:1300 | © Crown copyright and database right. All rights reserved (100050783) 2018

32. Do you think this area of land should be a Local Green Space? Add supporting information for at least one of the areas indicated below: *

Tick all that apply.

- Yes
- No

33. Beauty

34. Historical Significance

35. Recreational Use

36.

37. Tranquility

38. Wildlife

39. Are there any other reasons you think this is an important area to keep as a green space?

Stop filling out this form.

Questions for Cam Sports Ground

Cam Sports Ground

Cam Sports Ground



Date Created: 7-6-2018 | Map Centre (Easting/Northing): 375290 / 199829 | Scale: 1:1400 | © Crown copyright and database right. All rights reserved (100050783) 2018

40. Do you think this area of land should be a Local Green Space? Add supporting information for at least one of the areas indicated below: *

Tick all that apply.

- Yes
- No

41. Beauty

42. Historical Significance

43. Recreational Use

44. Tranquility

45. Wildlife

46. Are there any other reasons you think this is an important area to keep as a green space?

Stop filling out this form.

Questions for Manor Avenue Edge

Manor Avenue Edge

Manor Avenue Edge



Date Created: 7-6-2018 | Map Centre (Easting/Northing): 374618 / 200342 | Scale: 1:846 | © Crown copyright and database right. All rights reserved (100050783) 2018

47. Do you think this area of land should be a Local Green Space? Add supporting information for at least one of the areas indicated below: *

Tick all that apply.

- Yes
- No

48. Beauty

49. Historical Significance

50. Recreational Use

51. Tranquility

52. Wildlife

53. Are there any other reasons you think this is an important area to keep as a green space?

Stop filling out this form.

Questions for Tiltdown Square

Tiltdown Square

Tiltdown Square

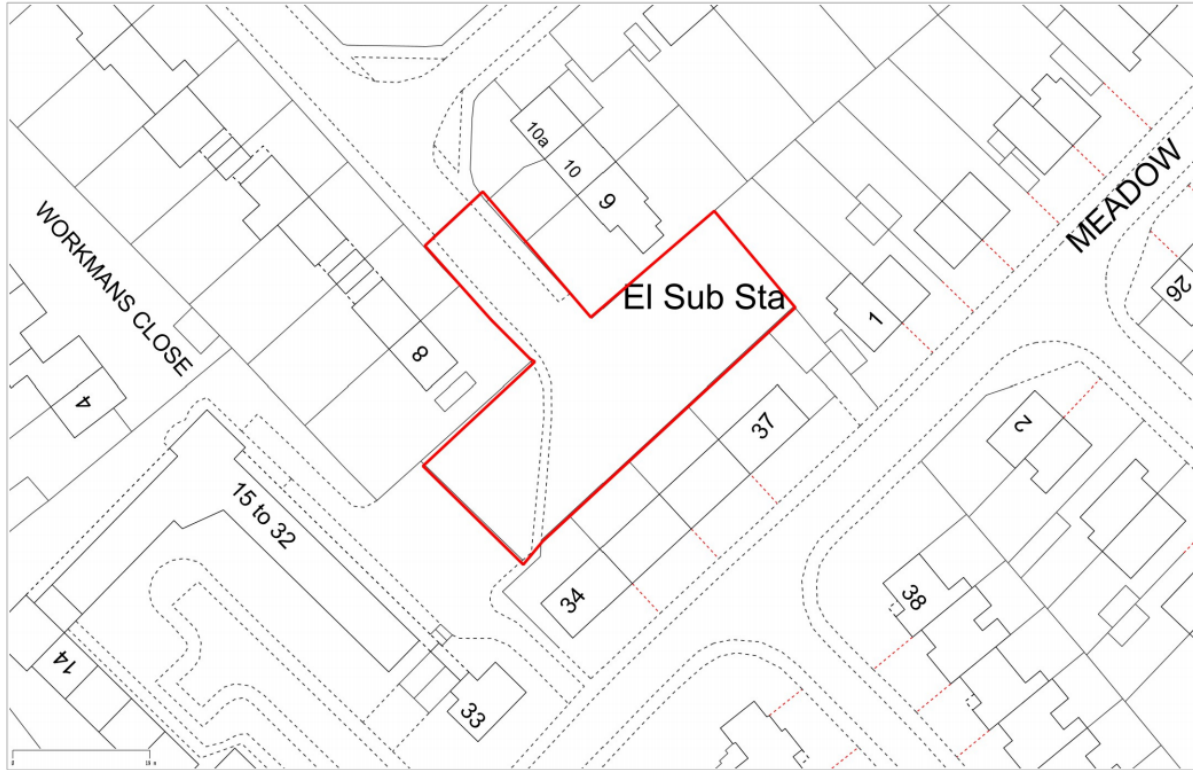

Date Created: 7-6-2018 | Map Centre (Easting/Northing): 374477 / 199597 | Scale: 1:600 | © Crown copyright and database right. All rights reserved (100050783) 2018

54. Do you think this area of land should be a Local Green Space? Add supporting information for at least one of the areas indicated below: *

Tick all that apply.

- Yes
- No

55. Beauty

56. Historical Significance

57. Recreational Use

58. Tranquility

59. Wildlife

60. Are there any other reasons you think this is an important area to keep as a green space?

Stop filling out this form.

Questions for Riverside, Everlands

Riverside, Everlands

Riverside Everlands

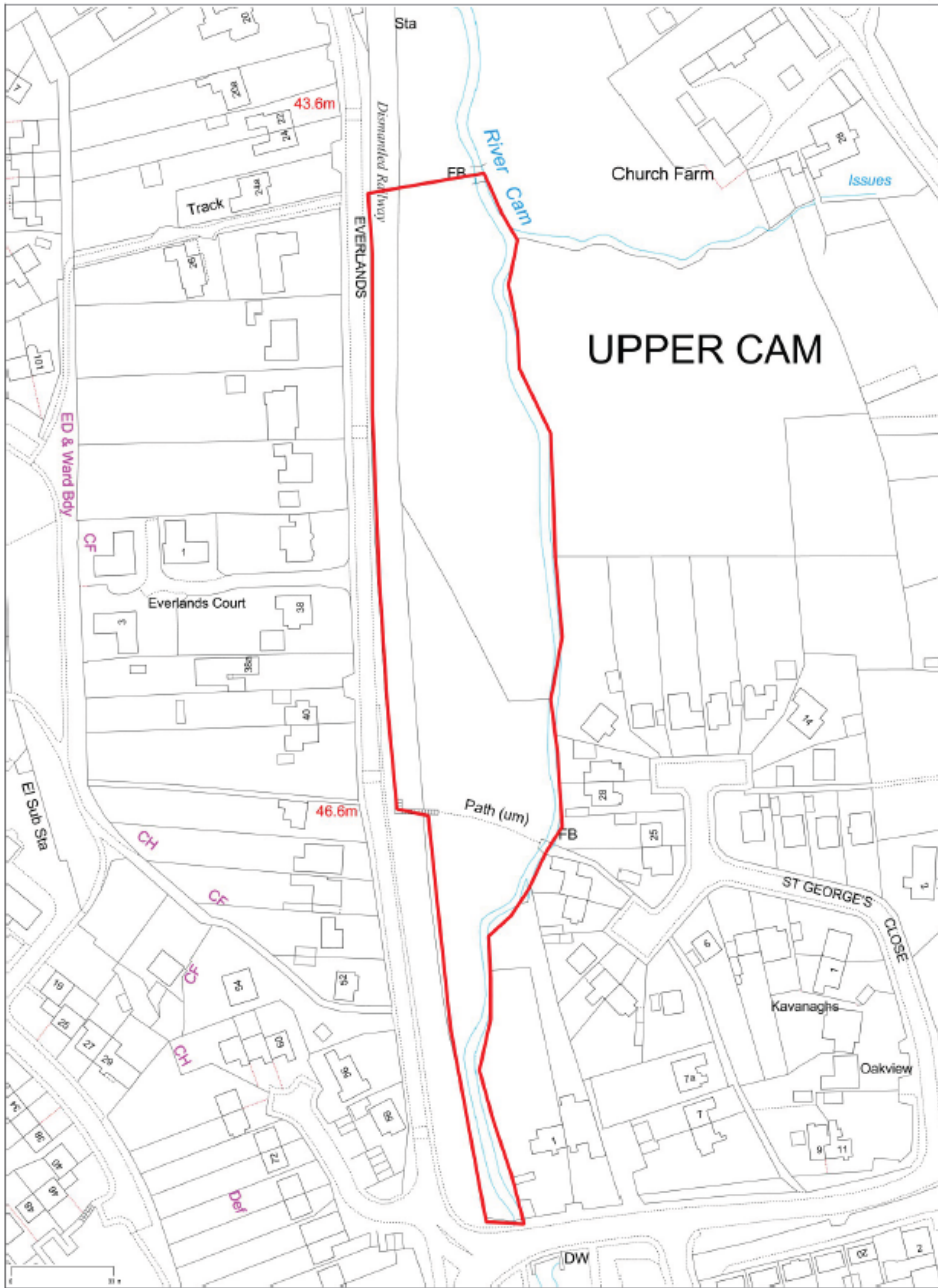

61. Do you think this area of land should be a Local Green Space? Add supporting information for at least one of the areas indicated below: *

Tick all that apply.

- Yes
- No

62. Beauty

63. Historical Significance

64. Recreational Use

65. Tranquility

66. Wildlife

67. Are there any other reasons you think this is an important area to keep as a green space?

Stop filling out this form.

Questions for Street Farm Field, Upper Cam

Steert Farm Field, Upper Cam

Street Farm Field, Upper Cam



Proposed Local Green Space - Street Farm Field

Cam CP

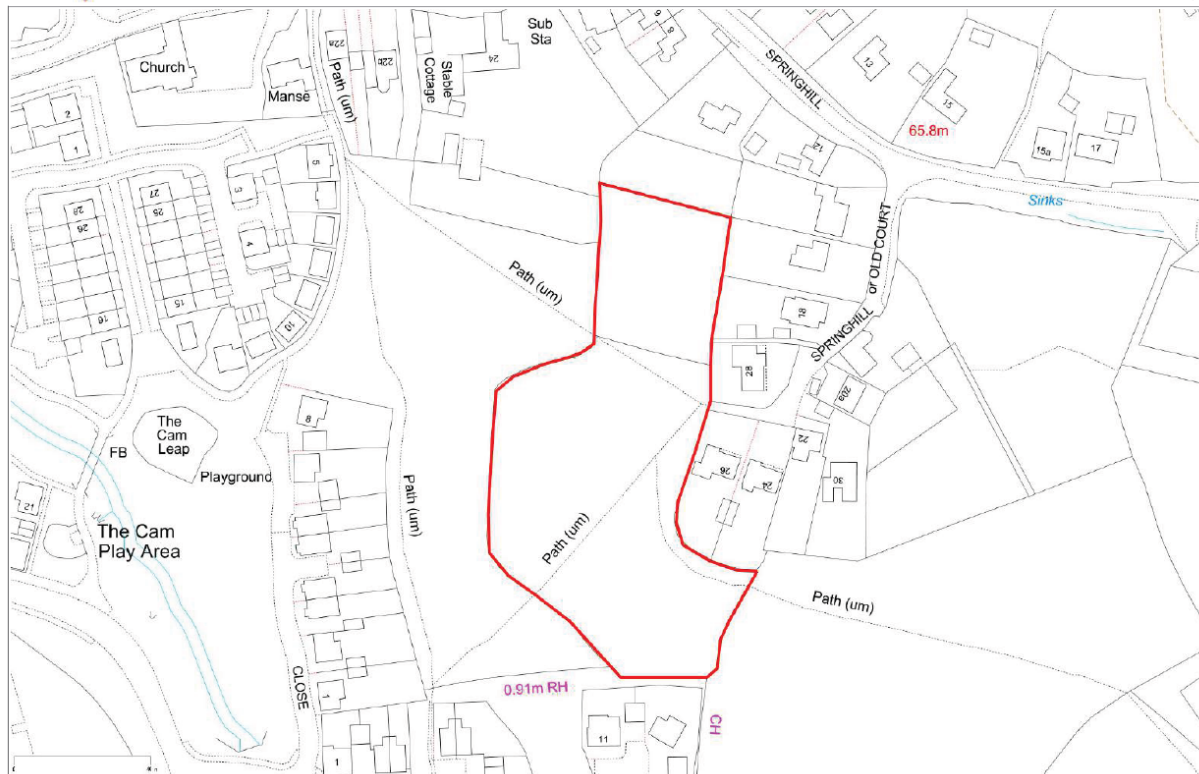

Date Created: 12-6-2018 | Map Centre (Easting/Northing): 375841 / 199126 | Scale: 1:1463 | © Crown copyright and database right. All rights reserved (100050783) 2018

68. Do you think this area of land should be a Local Green Space? Add supporting information for at least one of the areas indicated below: *

Tick all that apply.

- Yes
- No

69. Beauty

70. Historical Significance

71. Recreational Use

72. Tranquility

73. Wildlife

74. Are there any other reasons you think this is an important area to keep as a green space?

Powered by
 Google Forms

Cam NDP - Local Green Space Online Questionnaire Responses

Timestamp	Are you a Cam resident?	Choose the site you want to comment on.	Do you think this area of land should be a Local Green Space? Add supporting information for at least one of the areas indicated below:	What does this space mean to you?	Beauty	Historical Significance	Recreational Use	Tranquility	Wildlife	Are there any other reasons you think this is an important area to keep as a green space?
09/08/2018 20:36:45	Yes	Cam Sports Ground	Yes				Used for many football clubs and general recreation		Birds and wildlife enjoy this space	
09/08/2018 21:28:25	Yes	Cam Sports Ground	Yes				Its very well used and lucky to have			Its beautiful
09/08/2018 22:13:59	Yes	Cam Sports Ground	Yes		No that pretty but practical	Historically linked to the mill?	We go and play sports with our children once a week at least. From Frisbee, practising rugby or cricket or their bike. We love it. A nice place to hang out	Not really	Not so much	Sports! We want our kids to keep their healthy lifestyle and this is just very practical as they can access it themselves as it is safe
09/08/2018 23:44:42	Yes	Cam Sports Ground	Yes				Many local sports clubs use this area		The mature horse chestnut trees on the site are a wildlife habitat	It is used by a large number of people in the local community for social and recreational purposes
10/08/2018 00:13:32	Yes	Cam Sports Ground	Yes		Its a beautiful place to live next to		Can cricket 18yrs ago probably started with a handful of kids on a sunday morning ...now throughout the season the field is buzzing with over 1 hundred kids...many children use the field for football and tennis		Plenty of wildlife use this field from buzzards, herons, foxes, squirrels and many many more	
10/08/2018 05:53:15	Yes	Cam Sports Ground	Yes				It's invaluable to the area and I use it for my own sports training whenever no other sports are going on and I need to train		It's an important access route for all wildlife	It provides space and breathing room for people and wildlife
10/08/2018 07:30:47	Yes	Cam Sports Ground	Yes			Been a sports ground for such a long time.	Used for cricket, football, general children's play area. Also for cam beer festival which brings the community together. Where would all these things take place if it's not there			Close to the new houses at littlecombe. Local schools can't take more children with all the new Builds around. Loss of income for the club.
10/08/2018 09:57:04	No	Cam Sports Ground	Yes				Yes		Yes	For people to enjoy, play sport and wildlife to have a home.
10/08/2018 10:14:14	Yes	Cam Sports Ground	Yes				Extremely important for local residents to have this space protected as there are few alternatives within easy walking distance. Supports and encourages young people to participate in activity through multiple sports in the cam green, cam village and Norman hill area.			With investment made in facilities such as tennis courts and cricket nets this area is an important resource for the local community

Cam NDP - Local Green Space Online Questionnaire Responses

Timestamp	Are you a Cam resident?	Choose the site you want to comment on.	Do you think this area of land should be a Local Green Space? Add supporting information for at least one of the areas indicated below:	What does this space mean to you?	Beauty	Historical Significance	Recreational Use	Tranquility	Wildlife	Are there any other reasons you think this is an important area to keep as a green space?
11/08/2018 12:58:07	Yes	Cam Sports Ground	Yes				There is no other safe recreational space in Cam. This needs to be preserved for people's health and well being.		Any green space is valuable for wildlife and plant biodiversity which is rapidly disappearing.	The alternative will be more housing and further horrendous destruction to the Cam and Dursley local area, plus adding to the volume of cars using narrow roads like Chapel Street.
17/08/2018 13:35:51	Yes	Cam Sports Ground	Yes		The area forms a beautiful centre in the middle of Cam. The pavilion is an attractive building and the green space with its trees makes the aspect something which is quintessentially English.	The land was gifted as a sports ground by Cam Mills whose owners recognised the value of having an area for people to use for recreation. In living memory are several significant events e.g. the end of the Second World War celebrations. It's part of Cam's heritage.	In the recent good weather there have been numerous activities by local people on the field. Impromptu games of cricket, rounders, football etc have been taking place as well as picnics and children meeting their friends. Of course, the sports club use the field for cricket and football for organised sport and it is wonderful for people to have the opportunity to join the club.	It's a quiet area which is surrounded by houses, thus giving the area a breathing space. I have a friend who likes to walk on the field in order to clear her head, thus promoting better mental health.		It's a safe area for children to come down from the neighbouring estates and meet their friends. Children benefit from green spaces around and they grow up as more balanced individuals when they can run around off the streets.
18/08/2018 17:29:37	Yes	Cam Sports Ground	Yes				This is one of the very few areas dedicated to sporting activities and the home of the cam beer festival. Cricket , tennis, football are all played regularly and the club house which is also used as a polling station , houses a skittle alley ,one of a dwindling number. The perimeter of the site is also available for dog walking.			
19/08/2018 07:24:53	Yes	Cam Sports Ground	Yes				This area is most important for local residents to use not only for sports activities (especially in a world where obesity is quite high), but also for social events such as carnivals & fetes.			
19/08/2018 17:26:12	Yes	Cam Sports Ground	Yes				This is an important sport and leisure space used by many sections of our community. It is used regularly by formal teams / clubs, local schools and, by casual users.			
19/08/2018 21:47:56	Yes	Cam Sports Ground	Yes				this is used reguarly by the community for recreation and sports		not sure	

Cam NDP - Local Green Space Online Questionnaire Responses

Timestamp	Are you a Cam resident?	Choose the site you want to comment on.	Do you think this area of land should be a Local Green Space? Add supporting information for at least one of the areas indicated below:	What does this space mean to you?	Beauty	Historical Significance	Recreational Use	Tranquility	Wildlife	Are there any other reasons you think this is an important area to keep as a green space?
20/08/2018 09:18:14	Yes	Cam Sports Ground	Yes		nice to have a green space that can be enjoyed by young and old	probably been a sports area for a very long time	lots of football, cricket, tennis, skittles, dog walking, play area for children, Cam beer festival			where would Cam residents go to if this space is taken away from them, health reasons we need places people can exercise
22/08/2018 20:30:12	Yes	Cam Sports Ground	Yes						Seeing Hedgehogs and other wildlife.	
23/08/2018 10:02:13	Yes	Cam Sports Ground	Yes		This is a tranquil space in the middle of housing	Has been an amenity field for generations	A beautiful spot to watch a cricket match on a sunny day			
23/08/2018 13:05:19	Yes	Cam Sports Ground	Yes				This is well used by the local community for sport and leisure activities, I would like to see Hopton school use this for their sport classes and the sports day as it is a short walk over the river cam from school.			If permission to build houses on this site was given it would add at least 150 homes, giving at least 200 more cars trying to leave along Station road. We do not have the road infrastructure to allow any this type of mass building.
23/08/2018 22:57:44	Yes	Cam Sports Ground	Yes			given to the people of Cam for recreational use over 100 years ago	Important Cricket Pitch, which has seen the likes of Key Gloucestershire cricketers and current England captain play			provides a good break between the housing in Cam
24/08/2018 09:36:31	No	Cam Sports Ground	Yes				An important space for the residents of the area, particularly children			
26/08/2018 14:37:46	Yes	Cam Sports Ground	Yes		This field is very restful to the eye and spirit and a welcome break from looking at concrete and brick	This field was given to the people of Cam by the Winterbotham family who owned Cam Mills from about the 1860s. They provided the cricket pitch, flannels for the teams, boots and the services of a professional coach. Arthur Winterbotham junior played for MCC and his brother played for his house at Marlborough School. Their intention in setting up this cricket ground was that it should be a facility for local people in perpetuity	Besides cricket this field is used by local children and families for evening walks plus it appears to be used by the local scouts who meet in the scout hut not far away and also by children on Summer play schemes. Some local people go running and jogging around the field.	There is a chance to get away from the traffic	Swallows are able to swoop low over this field in the Summer, unimpeded by housing or buildings	If this space was built on there would be more cars, more traffic, more air pollution and more people in need of a green open space elsewhere

Cam NDP - Local Green Space Online Questionnaire Responses

Timestamp	Are you a Cam resident?	Choose the site you want to comment on.	Do you think this area of land should be a Local Green Space? Add supporting information for at least one of the areas indicated below:	What does this space mean to you?	Beauty	Historical Significance	Recreational Use	Tranquility	Wildlife	Are there any other reasons you think this is an important area to keep as a green space?
26/08/2018 15:30:25	Yes	Cam Sports Ground	Yes			Years of use as a sports ground by many generations.	We need areas like this as our population becomes more obese. We need to encourage our young people to have more outdoor hobbies.	Im sure dog walkers would say it was and I have seen people training birds of prey there so they must think so too.	Im sure it acts as a kind of wildlife corridor between the smaller green spaces at night	As we fill up all our spare areas with very small footprint housing, our youth need to be able to access large recreational areas like this for exercise.
27/08/2018 21:27:09	Yes	Cam Sports Ground	Yes		All green spaces that are left in Cam and Dursley should be left green.	Historical or not we all pay a premium to live where there are green spaces.	Dursley and Cam have little recreational space so all green spaces should be saved.	Green space is often wonderful for a peaceful place to be, so leave them all alone.	We need green spaces for wildlife so lets create more not destroy them.	I cannot nominate all areas at once but I think all areas are as important to leave.
04/09/2018 09:12:06	Yes	Cam Sports Ground	Yes		The ground is home to some magnificent horse chestnut trees that not only provide a fantastic vista but they also attract many species of the local bird population.	I have fond memories of playing football on this ground in my youth during the 1960s. Let's hope today's youngsters and generations in the future have the same opportunity to form their own happy memories in this outstanding area	I have seen a massive increase in the use of this green area over the past two years. This summer has seen many evening sports events for all age groups with children and the youth element of the community gaining some positive recreation time and sports coaching. Let's put more resources into this great community facility.		I think it provides a corridor / buffer for the local wildlife between the urban areas of Cam to the more rural areas.	
08/09/2018 12:11:07	Yes	Cam Sports Ground	Yes				This is a very well used sports field for many different sports and is used by all different ages and genders cricket ,football, ladies cricket ,rounders football. The tennis courts are well used all times of day and the summer school activities for younger children was well supported and a joy to see			Cam doesn't have enough open green space it is surrounded by development of one kind or another the small areas given up by developers called leaps are not enough green open space.
20/09/2018 13:20:30	Yes	Cam Sports Ground	Yes		Charming old ground with a period Club house		Used by many people to exercise, relax and enjoy some open space.	Clipped green grass is a joy to see.	A good place to see birds	Offer green space in an otherwise urban area, and provides a place where people can congregate. It also reminds any passers by of the existence of the cricket and tennis clubs, which must surely encourage some to exercise more or join a local team. It's a type of advertisement for sport and exercise.

Cam NDP - Local Green Space Online Questionnaire Responses

Timestamp	Are you a Cam resident?	Choose the site you want to comment on.	Do you think this area of land should be a Local Green Space? Add supporting information for at least one of the areas indicated below:	What does this space mean to you?	Beauty	Historical Significance	Recreational Use	Tranquility	Wildlife	Are there any other reasons you think this is an important area to keep as a green space?
02/10/2018 17:23:43	Yes	Cam Sports Ground	Yes			It's been used by generations of families	For youngsters, dog walkers, residents			
02/10/2018 18:07:13	Yes	Cam Sports Ground	Yes				Used for sport			
02/10/2018 18:24:12	Yes	Cam Sports Ground	Yes		This green space is well maintained by the sports clubs who currently lease it. They have replace fencing and keep the space tidy for recreational use.	This field has historically been a sports field in Cam. As understand it, it was gifted by The locally Mill to employees so that there would always be a green space in the centre of the village for their workers.	As a family we are members of the sports club that lease this piece of land and additionally members of the cricket club, cam bulldogs football club and the cam and Dursley Tennis club. My children have grown up using this facility which lies in the heart of the village. Whilst facilities are a little delapidated, I do not wish to see these removed elsewhere to allow for building. I strongly believe this piece of land should have green space protection and have voiced this for many years, so that families in the future can continue to have the same benefit.			Gardens are decreasing in size and it is important that children have access to open spaces so that they can make the most of fresh air.
24/10/2018 16:41:23	Yes	Cam Sports Ground	Yes				Major recreational space for residents of Cam which would be difficult to replace locally with multiple sports and a place young people can learn about exercise to be healthy adults.			
25/10/2018 08:41:38	Yes	Cam Sports Ground	Yes				Vital space for local sports teams and people just wanting a stroll.			
25/10/2018 11:36:50	Yes	Cam Sports Ground	Yes				This is an important recreational facility for local residents to engage in various sports and activities and is used regularly by several sports clubs. It is also used by local children for impromptu ball games etc. and responsible dog owners for exercising their dogs.			
25/10/2018 13:28:04	Yes	Cam Sports Ground	Yes				There are constantly people using this space for exercise - running, football, cricket, kite flying, dog walking. We need to encourage this activity to tackle obesity problems in society so let's not build on this previous space			

Cam NDP - Local Green Space Online Questionnaire Responses

Timestamp	Are you a Cam resident?	Choose the site you want to comment on.	Do you think this area of land should be a Local Green Space? Add supporting information for at least one of the areas indicated below:	What does this space mean to you?	Beauty	Historical Significance	Recreational Use	Tranquility	Wildlife	Are there any other reasons you think this is an important area to keep as a green space?
25/10/2018 18:11:46	No	Cam Sports Ground	Yes				It is lovely to see families use this space for sports and activities. In a population where childhood obesity and diabetes is on the rise, it's so important to encourage active lifestyles and taking away the green recreational spaces will prevent families being active and will subsequently impact on the social care and health system.			
25/10/2018 21:50:15	Yes	Cam Sports Ground	Yes		no		Sports ground for residents for now and the future	yes when ball games are not being played	yes	there are enough houses already in Cam and this area is for the future population to enjoy
27/10/2018 07:20:44	Yes	Cam Sports Ground	Yes			A local amenity that's been available for local people for many years	Used for cricket, tennis, dog walking, absolutely essential for local residents for physical and mental wellbeing and sociability	Green spaces are always tranquil		
27/10/2018 09:39:22	Yes	Cam Sports Ground	Yes				Brilliant space for families and community groups		Always see lots of rabbits and other wildlife whilst in the park	Kids need places to play and we need spaces where the whole family can play - dogs included
27/10/2018 10:43:08	Yes	Cam Sports Ground	Yes							
27/10/2018 15:08:45	Yes	Cam Sports Ground	Yes		A lovely patch in the middle of an expanding built up area!!	Home of Cam CC	Cricket, tennis, football, dog walking	Lovely to sit in the sun and read a book	Always - parrots in the trees, rabbits in the hedge and loads of insects	Because the alternative is more unsightly houses that we don't need!!
27/10/2018 16:10:34	Yes	Cam Sports Ground	Yes		Lovely views	Playing field	To keep youths off the streets and play football and cricket here		Dog walking area	
27/10/2018 17:18:37	Yes	Cam Sports Ground	Yes			It has been a sports ground for a long time.	It is a fantastic sports ground used by many local groups.			
28/10/2018 18:23:21	Yes	Cam Sports Ground	Yes		all green areas are beautiful	all ways been a sports ground	high use by all age groups for many things			sport is some thing that should always be available to all
08/11/2018 20:17:12	Yes	Cam Sports Ground	Yes				Yes. Used by a great many people in Cam. Used for football, cricket and other ball games. Dog walkers and residents use the field for walking and relaxation. Children use the field for activities.	Yes, when not used for sports	Have seen deer in the field.	This would be a huge loss to the local community if the sports ground was removed. It hosts many events for sports and festivals and should remain for use of the local community.
12/11/2018 22:46:30	Yes	Cam Sports Ground	Yes				Best local sports facility			

Cam NDP - Local Green Space Online Questionnaire Responses

Timestamp	Are you a Cam resident?	Choose the site you want to comment on.	Do you think this area of land should be a Local Green Space? Add supporting information for at least one of the areas indicated below:	What does this space mean to you?	Beauty	Historical Significance	Recreational Use	Tranquility	Wildlife	Are there any other reasons you think this is an important area to keep as a green space?
13/11/2018 22:37:29		Cam Sports Ground	Yes		you can see Cam Peak and the surrounding countryside	important recreational area for the surroundings, it was built by the Mill for the local people	sports facility, dog walking, childrens play area, beer festival	to walk and see the amazing setting of Cam Peak and the countryside is extremely important	lovely trees on the boundary	Historical and important for children
14/11/2018 22:48:54	YES	Cam Sports Ground	Yes		An area in cam used by sports people and the local community dog waking and family leisure	Since 1920 this has been the centre of Cam Spirts	Football cricket tennis plus youngsters play and activity all year round	A relaxing area , not when sports are being played as it's competitive and exciting but children playing and family bbq functions on certain spirts days	Mainly birds	Just visit on a Friday afternoon and watch the cricket rounders and the vast number of adults and children enjoying them selves
16/11/2018 10:14:45	YES	Cam Sports Ground	Yes				This area is used regularly by various groups and ages of people enjoying sport This needs to be encouraged not taken away			
19/11/2018 09:42:05	YES	Cam Sports Ground	Yes		open space in built up area	it has been used as long a I have been in cam 1984, and has great exercise use for all ages	skittles, tennis, cricket, football, beer festival, dog walking	although an area well used it is not an area misused and noisy	some large trees well used by birds for nesting	
19/11/2018 12:22:24	YES	Cam Sports Ground	Yes		Not particularly beautiful		Sporting areas should be encouraged/ preserved			
01/12/2018 09:36:33	YES	Cam Sports Ground	Yes				This has been a tremendous facility , certainly all of my life (65yrs), and should remain so as long as possible			
05/12/2018 16:57:39	YES	Cam Sports Ground	Yes				It is a space which is well used by football, cricket and tennis for all ages and would be a huge loss to the local community if it was lost.			
10/12/2018 17:00:17	YES	Cam Sports Ground	Yes				Speaks for itself regular usage if we keep getting rid of our local greens where are the children going to play			It's just not recreational it's for having a break and some peace and quiet when not on use
22/12/2018 15:30:17	YES	Cam Sports Ground	Yes		Many houses in Birch road look have unspoilt views over fields and Cam Peak.		Used by football/cricket teams for many generations of local people.			Could the road along Everlands cope with more traffic ?

Cam NDP - Local Green Space Online Questionnaire Responses

Timestamp	Are you a Cam resident?	Choose the site you want to comment on.	Do you think this area of land should be a Local Green Space? Add supporting information for at least one of the areas indicated below:	What does this space mean to you?	Beauty	Historical Significance	Recreational Use	Tranquility	Wildlife	Are there any other reasons you think this is an important area to keep as a green space?
24/12/2018 12:05:58	YES	Cam Sports Ground	Yes				Regularly in use for local sport. Well maintained. Events held here bring the community together.			Important to keep easily accessible green space in order to promote a healthy lifestyle for local residents.
03/01/2019 16:18:56	YES	Cam Sports Ground	Yes				One of the few parks around, we don't want houses here.			
03/01/2019 16:41:29	YES	Cam Sports Ground	Yes				The area in question is located in the heart of Cam with easy access from the surrounding areas by foot thus enabling youngsters to make full use of the recreational facilities. The sports ground is in constant use throughout the year and provides an excellent area for all to use. It is essential that this area is kept for its intended use as sports ground for future generations.			
03/01/2019 16:41:33	YES	Cam Sports Ground	Yes		A greatly required green space		Skittles. Football. Cricket		Abundance of wildlife	Green Space needs to be retained for cam residents.
03/01/2019 16:41:43	YES	Cam Sports Ground	Yes		Sports facility	Played football and cricket there since early 1990s	Football	Green space in middle of village		
03/01/2019 16:48:18	YES	Cam Sports Ground	Yes				Kids need somewhere local to play football and cricket. If all the green spaces get covered in house where can our kids play?!	Yes		Dog walking, cam beer festival, kids playing, exercise, sports, local peaceful areas need to be kept not built on.
03/01/2019 16:52:29	YES	Cam Sports Ground	Yes				Home of cam bulldogs for many years			
03/01/2019 17:00:46	YES	Cam Sports Ground	Yes		Lovely Horse Chestnuts and open green space.		It's used all day by children learning to ride bikes, dog walkers and obviously sports ie cricket, football and tennis, it's also home to the very successful Cam Beer festival yearly.		A pair of hawks can be seen regularly (almost daily) at dusk and Dawn hunting for worms etc	
03/01/2019 17:05:15	YES	Cam Sports Ground	Yes							
03/01/2019 17:05:41	YES	Cam Sports Ground	Yes				I enjoy the regular use by cricketers and football players.	Lovely to have a green space to walk dogs.		To encourage children to play outside and use local sports facilities for their health.

Cam NDP - Local Green Space Online Questionnaire Responses

Timestamp	Are you a Cam resident?	Choose the site you want to comment on.	Do you think this area of land should be a Local Green Space? Add supporting information for at least one of the areas indicated below:	What does this space mean to you?	Beauty	Historical Significance	Recreational Use	Tranquility	Wildlife	Are there any other reasons you think this is an important area to keep as a green space?
03/01/2019 17:09:22	YES	Cam Sports Ground	Yes		Its a well used and respected space	Na	My family has grown up using this space for football and cricket	I often see all age groups benefiting from this space it would be devastating to loose		We are losing more and more green space this is essential to keep
03/01/2019 17:27:14	YES	Cam Sports Ground	Yes		We are very privileged to live in an area with plenty of green spaces for a wide variety of uses. Soon there will be no green spaces to admire our beautiful countryside in.	My grandparents grew up in a time in the local area where there were many green fields. They disagree with the fact that so much of our green space is becoming housing and other buildings.	For many years different local groups have used and STILL use this space - ask yourself how these local social and community groups will continue without outdoor space to do so?	This particular area is away from main roads, and we are LUCKY to be able to take a quiet seat away from the busy day to day lives we lead when we have the opportunity to. This is a PRIVILEGE that so many in urban areas are unable to have.	Our countryside THRIVES with wildlife, and referring back to my last point, this is something else we are LUCKY to have so near to us. Building on our local green space will only cause this wildlife to be involved with too much human contact through no fault of their own. I will refer to Sir David Attenborough and his views on how humans are ruining the world for not only themselves, but also for wildlife due to our greed for building in the animals' land - something they are not in control of. It's called WILDLife for a reason. These animals have to remain wild!	If you have read all of what's written above, then that should be more than enough reasons to keep this area as a green space. This is something that shouldn't even be in question. Its countryside for a reason, not a city. Keep it that way.
03/01/2019 17:34:05	YES	Cam Sports Ground	Yes		Pleasant break among ever increasing housing.	Has always seemed like central meeting place for the village	Is an essential area not only for the local cricket football clubs but for ad hoc sports, responsible dog walkers, general walking, joggers, picnickers, keep fit fanatics,kite fliers,safe cycle riding for youngsters and even the odd hot air balloon take off area.	If you walk the field and look back towards Cam Peak there is sense of peace when walking	Is a site for a family of Buzzards, Foxes and I've even had badgers run past me in the evening. Sea gulls , starlings are regular visitors.	In today's hectic pace of living , over the last 40 there has been a feeling of losing all the local open spaceswhich are needed to give people a release from today's pressures. You only have to look at old photos etc of Cam to see how much of that lovely village feeling has been lost.Let's not lose any more if we care for the future of our children and their young families
03/01/2019 17:39:47	YES	Cam Sports Ground	Yes		A lovely open space originally given to Cam for use as a sports ground many years ago		Very successful football, cricket both junior and senior, tennis clubs .Used by local schools for sports		Hedgerow full of insects , birds	There are plenty of fields to build on, why use a sports field, this ground was originally given to the people of Cam for recreational use
03/01/2019 17:51:01	YES	Cam Sports Ground	Yes							
03/01/2019 18:05:27	YES	Cam Sports Ground	Yes		Very important facility	Many years of use	Lots of sports activity and local use	Peaceful	Not really	Be a shame to see it full of houses

Cam NDP - Local Green Space Online Questionnaire Responses

Timestamp	Are you a Cam resident?	Choose the site you want to comment on.	Do you think this area of land should be a Local Green Space? Add supporting information for at least one of the areas indicated below:	What does this space mean to you?	Beauty	Historical Significance	Recreational Use	Tranquility	Wildlife	Are there any other reasons you think this is an important area to keep as a green space?
03/01/2019 18:19:49	YES	Cam Sports Ground	Yes				Kids love playing here and watching the football and cricket.			
03/01/2019 18:21:38	YES	Cam Sports Ground	Yes				A open space for all ages to exercise	A vital space to relax and reflect	A refuge for birds and small mammals	
03/01/2019 18:27:35	YES	Cam Sports Ground	Yes				I am and my family play sport on this ground, it is an essential area for children to play and watch sport. It's also a safe area where families can take their family and enjoy social occasions with other families. There are not many green areas available in the local area where you can walk or ride to and enjoy exercise together.			This area is used by many schools and clubs for exercise and education. Which is a major part for me living in this beautiful area. My concern would be if this area turned into industrial or residential the increase of vehicles and traffic would be of detriment to the area and local schools and clubs.
03/01/2019 18:30:29	No	Cam Sports Ground	Yes				Football, cricket and tennis clubs			Soon every bit of green space will disappear from Cam, I'm a member of the tennis club there
03/01/2019 18:37:48	YES	Cam Sports Ground	Yes				Many years of history. Football cricket and tennis			
03/01/2019 18:48:32	YES	Cam Sports Ground	Yes		I live right next to it and have done for over 18yrs...would be such a shame if it were to be built on.		The cricket teams have grown significantly over the last 18yrs	I love sitting in my garden during cricket season would be such a shame to see it go...families often come down and have picnics and play games in the summer months xxx	I lay in bed at night listening to foxes playing...there are 2 resident buzzards which are out their most evenings during the summer also the bats...there are many different birds kestrels, long tailed tits spotted woodpeckers green woodpeckers far too many to mention.	
03/01/2019 18:52:46	YES	Cam Sports Ground	Yes				There's been football on this field for as long as I can remember and I think it should stay that way			
03/01/2019 18:54:36	YES	Cam Sports Ground	No							
03/01/2019 18:56:54	YES	Cam Sports Ground	Yes		Y	Y	Y	N	Y	
03/01/2019 18:58:31	YES	Cam Sports Ground	Yes			Home of the local Sports club for a very long time.	A Great place for people from Cam to play sports.			

Cam NDP - Local Green Space Online Questionnaire Responses

Timestamp	Are you a Cam resident?	Choose the site you want to comment on.	Do you think this area of land should be a Local Green Space? Add supporting information for at least one of the areas indicated below:	What does this space mean to you?	Beauty	Historical Significance	Recreational Use	Tranquility	Wildlife	Are there any other reasons you think this is an important area to keep as a green space?
03/01/2019 19:01:41	YES	Cam Sports Ground	Yes		Haven't got a lot of space for people , kids, to go out and enjoy anymore. I have seen cam change so much already. Don't think this is nessecary				Squirrels , woodpeckers, birds of prey. How can u destroy that.	
03/01/2019 19:03:26	YES	Cam Sports Ground	Yes			It has always been available for us to use. Why change this	We use this summer and winter for cricket and football			
03/01/2019 19:05:42	No	Cam Sports Ground	Yes				Commonly used by young people and adults alike		Needs preservation and development plans here would disturb the peace of the area	
03/01/2019 19:10:42	YES	Cam Sports Ground	Yes							
03/01/2019 19:15:52	No	Cam Sports Ground	Yes				Only real sports field in amongst vast housing estates			

Cam NDP - Local Green Space Online Questionnaire Responses

Timestamp	Are you a Cam resident?	Choose the site you want to comment on.	Do you think this area of land should be a Local Green Space? Add supporting information for at least one of the areas indicated below:	What does this space mean to you?	Beauty	Historical Significance	Recreational Use	Tranquility	Wildlife	Are there any other reasons you think this is an important area to keep as a green space?
03/01/2019 19:17:31	YES	Cam Sports Ground	Yes		The views over Cam Peak and the long downs would be lost	This area was given to the people of Cam by Cam Mills as a place for workers and the public to enjoy	It is used by the present cricket club and also Cam Bulldogs football team. Used a lot by young children and families as a safe area to play on and easy access for people with mobility scooters to enjoy the fresh air and walk dogs.	In the main, it is very peaceful and tranquil and we even get the odd hot air balloon landing and taking off from the field .	There are a number of wildlife species that frequent the field. Buzzards. Foxes. Various types of small birds. Squirrels live in the oak trees. Numerous frogs in mating season. The odd Heron comes over and rests on the goal posts or high branches. Even Sparrow Hawks come into the hedge rows	It seems there will be no Green area left in Cam that can be enjoyed by all. It is not an active play area with swings or other things for young children as the one in Draycott. We must ensure we protect this area that was gifted to us by the owners of Cam Mills back in the day. There must surely be brown sites available. Cam has seen a vast amount of building in the last few years. There is already a problem in the area with parking along Chapel St and Everlands road. The road itself is narrow and the disruption it would cause would be disastrous for the area. There are no jobs in the area, Doctors are overrun. Schools are at full capacity. The Rail station, even with the added 10 parking places is a nightmare to park, all these things would be overrun and cause major problems to the community. It is about time Council and planning officials started to protect the very little green space that we have. Soon, there will be no Cam, it will be an overflow of Dursley, all the way to Stroud and Gloucester. Every little space seems to squeeze houses on them. The Builders don't even build affordable housing or social housing when they do get permission to build. I seriously hope that if they do cave in to government planning and allow this site to be built on, I will be long gone from this world.
03/01/2019 19:23:44	YES	Cam Sports Ground	Yes				Families need space to play n b together			There r also lots older people in the area who need peace n quiet there enough traffics with the factory without more

Cam NDP - Local Green Space Online Questionnaire Responses

Timestamp	Are you a Cam resident?	Choose the site you want to comment on.	Do you think this area of land should be a Local Green Space? Add supporting information for at least one of the areas indicated below:	What does this space mean to you?	Beauty	Historical Significance	Recreational Use	Tranquility	Wildlife	Are there any other reasons you think this is an important area to keep as a green space?
03/01/2019 19:25:53	YES	Cam Sports Ground	Yes				This green space has been used for many many years for so many sporting activities (it holds lots of memories for so many local people) it would be such a shame to see it disappear			
03/01/2019 19:33:13	YES	Cam Sports Ground	Yes		Only green space in the centre of Cam		Used regularly by Cam Football, Cricket and Tennis clubs			This is a well loved and well used facility in Cam
03/01/2019 19:35:35	YES	Cam Sports Ground	Yes				Sports club			
03/01/2019 19:37:52	YES	Cam Sports Ground	Yes		Well kept area, pleasing to visit.	Has been used by the public young and old for decades.	Used by football, cricket teams, tennis courts and clubhouse used constantly all year round.	Can be a very relaxing area.	An abundance of wild life as one would expect in a lovely area like this.	This area has served as a sports facility for decades, would be a terrible loss to old and young.
03/01/2019 19:41:39	YES	Cam Sports Ground	No							
03/01/2019 19:54:30	YES	Cam Sports Ground	Yes		Anything that is green and unspoilt is beautiful!		My children use the field all year round for playing football and cricket. It's always been a place to meet friends especially in the summer to enjoy a picnic and watch some local cricket.	It's a lovely place to walk your dog and meet and chat with others doing the same. I clean at the sports club and many old people meet there to walk their dogs early in the mornings.		There are so many houses in this area. Open spaces for play are so important for children. We live in the countryside, it would be nice to keep some greenery!!
03/01/2019 20:29:51	YES	Cam Sports Ground	Yes			Yes part of Cam Mills	Definitely, it is used for local football, cricket and tennis and the only green space in that area.atea			
03/01/2019 20:33:37	YES	Cam Sports Ground	Yes				It's a community recreation ground.. too few of these left now.. cricket, football, tennis, annual beer festival a place for families to meet and children to play. With all the development in Cam & Dursley and the increase in the local population these precious recreational areas are ever more important to our community.			
03/01/2019 20:53:50	YES	Cam Sports Ground	Yes				Has significant recreation use and potential for more as the town grows.			
03/01/2019 21:05:40	YES	Cam Sports Ground	Yes		Yes	Yes	Yes	Yes		Enough houses are being built in Cam we don't need anymore

Cam NDP - Local Green Space Online Questionnaire Responses

Timestamp	Are you a Cam resident?	Choose the site you want to comment on.	Do you think this area of land should be a Local Green Space? Add supporting information for at least one of the areas indicated below:	What does this space mean to you?	Beauty	Historical Significance	Recreational Use	Tranquility	Wildlife	Are there any other reasons you think this is an important area to keep as a green space?
03/01/2019 21:19:04	YES	Cam Sports Ground	Yes							
03/01/2019 21:26:29	YES	Cam Sports Ground	Yes				My son plays cricket here each year , and we enjoy the time in summer meeting with friends here a nice quite location that children can play and practice sport , instead of hanging about on the streets .. a much loved area that should not be spoilt by more housing ..			
03/01/2019 21:56:34	YES	Cam Sports Ground	Yes			Generations have played cricket and football here.	It's the only space locally (walking distance) for families, children etc to use for recreational purposes. Where children can safely go to fly a kite or kick a football around. School clubs use this ground. And holiday clubs are run here.			There's so many houses being built in this area. We need to keep spaces like these for families to be able to use.
03/01/2019 22:03:42	YES	Cam Sports Ground	Yes				Many of my family members play local sport here and have done so for many years. Great club for football and cricket.			It is a local family friendly area. My family and I spend many weekends here for football/cricket and dog walks. A huge part of Cam and shouldn't be anything other than recreational use.
03/01/2019 22:06:59	YES	Cam Sports Ground	Yes		Yes	Yes	Yes			
03/01/2019 22:10:23	YES	Cam Sports Ground	Yes				Cricket, football and tennis			It is important to prot Cat land used for recreational purpose for th health of the he community and not the wealth of the fat Cat council and land developers!!
03/01/2019 22:15:29	YES	Cam Sports Ground	Yes			Local sports teams and schools have been using this space for years. A village green is a historic significance of village life. It also has links with the woollen mill which the village has grown around.	This space facilitates the health and well-being of the village. Green spaces supports both physical and mental health and is essential for our residents. It serves all ages and requires no further development or improvements to its use. Please keep this valuable resource.			With all the housing developments planned on Cam, spaces such as this will be in more demand as the population grows. It would be detrimental for this not to be part of the village.
03/01/2019 22:15:31	YES	Cam Sports Ground	Yes			Always been somewhere to take your children to play, fly a kite , kick a ball, left to the community.				Please don't build on the rec ,we love it

Cam NDP - Local Green Space Online Questionnaire Responses

Timestamp	Are you a Cam resident?	Choose the site you want to comment on.	Do you think this area of land should be a Local Green Space? Add supporting information for at least one of the areas indicated below:	What does this space mean to you?	Beauty	Historical Significance	Recreational Use	Tranquility	Wildlife	Are there any other reasons you think this is an important area to keep as a green space?
03/01/2019 22:15:55	YES	Cam Sports Ground	Yes				Keep it how it is!			
03/01/2019 22:17:31	YES	Cam Sports Ground	Yes				Been playing football on that pitch since I was 15! Disgrace if a sports club gets replaced with more houses!			
03/01/2019 22:21:08	YES	Cam Sports Ground	Yes				Many people of all ages play cricket , football and tennis , from the young through to the older generation male and female , it's part of the local Community and with so few things and places outdoors for local residents to go it should remain so			Keeping the community strong and gives a feeling of community as well as locals fit and healthy
03/01/2019 22:31:40	YES	Cam Sports Ground	Yes				To keep it as a well used area for children to ride their bikes, play, football, skateboard, socialise, dog walk, keep healthy. It is a precious green space that is used and loved by all and should never be used for anything other than it is already. Don't take their only green space away.			
03/01/2019 22:32:01	YES	Cam Sports Ground	Yes				Definitely keep for sports, the children need open spaces to run and play in the open air, especially this end of Cam.			
03/01/2019 22:32:47	YES	Cam Sports Ground	Yes			Local people have played football, cricket and tennis there for years and this piece of land serves the community. It's right in the middle of a community. If you build there, you take away a central leisure centre, that people can walk to.	For people who live locally and can't drive, to watch a football game or a game of cricket is priceless. All this talk of kids spending too much time on iPads and iPhones will not be helped by removing such an area and just remember, once it's done, that's it and all you have to show for it is a few houses. Build the houses on the perimeters. Unfortunatly, common sense is very often not present when the committees set up to make these decisions are full of jobsworths.			History, legacy. Like I said, build on perimeters, not in established areas.

Cam NDP - Local Green Space Online Questionnaire Responses

Timestamp	Are you a Cam resident?	Choose the site you want to comment on.	Do you think this area of land should be a Local Green Space? Add supporting information for at least one of the areas indicated below:	What does this space mean to you?	Beauty	Historical Significance	Recreational Use	Tranquility	Wildlife	Are there any other reasons you think this is an important area to keep as a green space?
03/01/2019 22:39:06	YES	Cam Sports Ground	Yes			Used for years for sport and recreation	A great place for sport , central , already surrounded by housing , a patch of green well used . We should be improving it as a Sport Centre.	A haven of green , in a dense built up area . Well used		
03/01/2019 22:48:51	YES	Cam Sports Ground	Yes		The only bit of green amongst lots of housing	Traditional green space left by Mr Winterbotham	Cricket, Football, Tennis, a large part of the local community	Lovely playing sport there	Birds even hawks hang around there	It is a important part part and green area for the community of Cam
03/01/2019 22:49:48	YES	Cam Sports Ground	Yes				Crucial for the provision of recreation in Cam for young and old. Such a versatile space with 3 sports supported plus children in Cam using to play on outside of official sports.			Lack of green recreational space for Cam residents in general means it would be criminal to lose this space to further development especially as there is so many houses being built locally with insufficient provision for recreation included.
03/01/2019 22:53:04	YES, No	Cam Sports Ground	Yes		Yea it needs to stay for our children and grandchildren to be able to grow up outside and not indoors	Yea it needs to stay for our children and grandchildren to be able to grow up outside and not indoors	Yea it needs to stay for our children and grandchildren to be able to grow up outside and not indoors	Yea it needs to stay for our children and grandchildren to be able to grow up outside and not indoors	Yea it needs to stay for our children and grandchildren to be able to grow up outside and not indoors	Yea it needs to stay for our children and grandchildren to be able to grow up outside and not indoors
03/01/2019 23:02:29	YES	Cam Sports Ground	Yes		Nice green view, looks like part of the country side still as opposed to all the other areas they've knocked up housing estates					
03/01/2019 23:03:44	YES	Cam Sports Ground	Yes							
03/01/2019 23:04:34	YES	Cam Sports Ground	Yes		A lovely piece of land for local sport in the heart of cam	This has been a sports ground for the local community for many years long before my time as well	Used for local sports activities young and old, would be a shame to lose this	Part of cams heritage or many years	Great place for local dog walkers	For the good of cams youth to enable local sport to continue for many years to come
03/01/2019 23:10:41	YES	Cam Sports Ground	Yes							
03/01/2019 23:13:31	YES	Cam Sports Ground	Yes				Used for many different sports over the whole year		Provides a wildlife corridor to the area by the River Cam.	Ancient Horse Chestnut trees which need to be preserved.
03/01/2019 23:15:01	YES	Cam Sports Ground	Yes				Great local place to walk the dog take grandchildren to play and other local social get togethers			It's a great family space in short walking distance for cam residents and older people walking their dogs

Cam NDP - Local Green Space Online Questionnaire Responses

Timestamp	Are you a Cam resident?	Choose the site you want to comment on.	Do you think this area of land should be a Local Green Space? Add supporting information for at least one of the areas indicated below:	What does this space mean to you?	Beauty	Historical Significance	Recreational Use	Tranquility	Wildlife	Are there any other reasons you think this is an important area to keep as a green space?
03/01/2019 23:25:23	YES	Cam Sports Ground	Yes				Used all year round by hundreds of people and is the center of the community			Where are our children supposed to play?? One it is gone it is gone for good. Do you want to be responsible for that terrible decision?
03/01/2019 23:35:40	YES	Cam Sports Ground	Yes				This is an excellent recreational space for children, youths and adults. It should remain that way. As a parent I feel it's essential that there are decent sports and recreation facilities in all small towns due to the lack of other facilities for young people.			
03/01/2019 23:39:35	YES	Cam Sports Ground	Yes			Yes	Yes			
04/01/2019 00:19:54	YES	Cam Sports Ground	Yes		It is a very nice, green area amongst a lot of residential houses with trees lining one side. The conker trees towards the back of the field are also huge and very nice to look at.	The sports clubs have a long history there.	I always see so many people using this space to walk dogs, do sports and even just sit with families in the summer. I myself often like to walk my dog along the grass.	As said before, it is a lovely area for families. I often see parents and children or groups of friends using this land.	There is a dense hedgerow to the one side, and many large trees which provide homes for animals.	
04/01/2019 00:28:30	YES	Cam Sports Ground	Yes							
04/01/2019 01:06:58	YES	Cam Sports Ground	Yes				Football			

Cam NDP - Local Green Space Online Questionnaire Responses

Timestamp	Are you a Cam resident?	Choose the site you want to comment on.	Do you think this area of land should be a Local Green Space? Add supporting information for at least one of the areas indicated below:	What does this space mean to you?	Beauty	Historical Significance	Recreational Use	Tranquility	Wildlife	Are there any other reasons you think this is an important area to keep as a green space?
04/01/2019 08:01:26	YES	Cam Sports Ground	Yes		It is very beautiful in its own right and offers superb views as you walk around the field. It is also beautiful in the sense that it offer the residents of Cam the opportunity to walk and exercise safely. It is also a flat piece of land which helps the elderly to exercise more easily.	I have used this piece of land for over 60 years. As a child I remember watching Cam Cicket Club playing here and running around the field making real use of the flat large area of safe grassland.	This area of land provides recreational use not only for sports teams but for members of the public and school children that use the space regularly.	Just to sit here when the pressures of daily life become overpowering is just wonderful. It is a free therapy that is safe and healthy.	There are many different sorts of wildlife that use this area.	This land has been used for sport and recreation for generations. Cam is growing and people need space to relax and exercise. At a time when all sections of society are saying that we need to do more exercise, areas like Cam Sports Grounds are essential for modern life. What message would it give to the younger generation if this land was taken from them and used for yet more building, especially at a time when obesity is one of the main dangers to health facing future generation. We have a duty of care to all of our local residents and that must surely mean providing them with accessible safe areas to exercise and relax from the stresses of life.
04/01/2019 08:15:09	YES	Cam Sports Ground	Yes				Fitness should be encouraged			
04/01/2019 08:26:55	YES	Cam Sports Ground	Yes				A very well used area. As my partner plays for cam bulldogs football team, not only does it get him outside and keep him fit and active, it also gets myself and my 2 year old outdoors too.			
04/01/2019 09:37:35	YES	Cam Sports Ground	Yes				Too much communal local green space is being lost. Where would the local sports teams go. More transportation required to new sites out of town, this will result in people not bothering, more congestion. Less community solidarity.			
04/01/2019 09:46:15	YES	Cam Sports Ground	Yes				We need this space for young and old alike - being active at all ages is vital, and being involved in local sporting activity is a great community builder.			way too much building going on in Cam and environs. We cannot sustain it within the current infrastructure.

Cam NDP - Local Green Space Online Questionnaire Responses

Timestamp	Are you a Cam resident?	Choose the site you want to comment on.	Do you think this area of land should be a Local Green Space? Add supporting information for at least one of the areas indicated below:	What does this space mean to you?	Beauty	Historical Significance	Recreational Use	Tranquility	Wildlife	Are there any other reasons you think this is an important area to keep as a green space?
04/01/2019 10:35:09	YES	Cam Sports Ground	Yes		A beautiful oasis of green open space in a built up area		Heavily used for sports, play, events. I can't actually believe the council are considering developing this area! There are so few sports facilities in Cam please let's not lose this one!	A lovely place to walk and sit	Not sure if wildlife that exists here but I would suggest a survey as I am sure it is teeming with beautiful animals	
04/01/2019 10:37:38	YES	Cam Sports Ground	Yes				Children and adults use this space to play cricket, football, and other sports. To take this away would mean taking away vital space for people to exercise and play these games. This space is important for that as it is large enough to have multiple things going on at once opening lots of opportunities.			People need a place to walk and to exercise. Taking this away would minimise the amount of space people have to be able to do this.
04/01/2019 10:47:42	YES	Cam Sports Ground	Yes				It's a sports ground!!			
04/01/2019 10:52:11	YES	Cam Sports Ground	Yes							
04/01/2019 10:54:16	YES	Cam Sports Ground	Yes							
04/01/2019 11:04:24	YES	Cam Sports Ground	Yes		Beautiful spot, often see lots of wildlife when we take out family walks		This are is used for festivals, football, sports etc as well as people taking walks and having picnics	It's a very tranquil spot	Iv seen lots of wildlife including red kites	We have too many houses,not enough drs or school and a problem With childhood obesity so taking away a green space where ppl take part in sport and walking is ridiculous
04/01/2019 12:03:36	YES	Cam Sports Ground	Yes		A lovely spot with great views, contrasting beautifully with the adjacent historic mill buildings		Used regularly though the entire year for football, cricket and other sports, by teams of all types and ages. Also a brilliant recreational area for local residents year-round. Also hosts the incredibly popular Cam Beer Festival and regular AllStars children's cricket events	A lovely tranquil contrast to the adjacent industrial Mills buildings	Surprising amount of diverse grassland wildlife and bird life and perimeter trees and hedgerow habitats.	Cam desperately needs to retain these small areas of green space to delineate the ever increasing sprawl of characterless housing developments in the area. Such areas of green space are a big reason why people chose to move here in the first place.
04/01/2019 12:20:33	YES	Cam Sports Ground	Yes				Local sport and for somewhere where kids can play			

Cam NDP - Local Green Space Online Questionnaire Responses

Timestamp	Are you a Cam resident?	Choose the site you want to comment on.	Do you think this area of land should be a Local Green Space? Add supporting information for at least one of the areas indicated below:	What does this space mean to you?	Beauty	Historical Significance	Recreational Use	Tranquility	Wildlife	Are there any other reasons you think this is an important area to keep as a green space?
04/01/2019 12:49:51	No	Cam Sports Ground	Yes		Definitely a beautiful space.	I played here as a child collecting conkers and sitting in the old tractor! It holds many great childhood memories for me and many others. The land was given to the parish in 1923 for sports use. Is it not then disrespectful to sell it for profit.	Used by many I offer see the tennis courts being used from my parents house. It looks like a thriving sports ground.			Surely with such a massive increase in houses in the area. All recreational areas should be invested in to grow for the communities benefit.
04/01/2019 14:52:43	YES	Cam Sports Ground	Yes				It's in use constantly by families, runners, kite flyers, ball games			It's the Cam Beer Festival venue - a hugely popular event attended & enjoyed by so many Cam families each year!
04/01/2019 16:11:59	YES	Cam Sports Ground	Yes				Perfectly situated and equipped for local sport.			Surrounding areas are more densely built than most of Cam. This space is perfect as it is and breaks everything up.
04/01/2019 16:29:25	YES	Cam Sports Ground	Yes				Home to a community hub of sport and encouraging participation in physical activity for all ages			
04/01/2019 16:33:37	YES	Cam Sports Ground	Yes				Very important, thriving football tennis and cricket clubs catering to both adult and child players			
04/01/2019 19:12:09	YES	Cam Sports Ground	Yes		It's been a cam landmark and hosts lots of activities		Used for football, beer festival and ballooning	It's a peaceful place to walk the dogs	Lots of different species	The infrastructure can't take anymore traffic on such small roads
04/01/2019 19:34:18	No	Cam Sports Ground	Yes		Yes	N_a	Yes	Yes	Yes	For sports etc
04/01/2019 20:30:16	No	Cam Sports Ground	Yes							
04/01/2019 21:34:17	YES	Cam Sports Ground	Yes		Nice open green space	Been used for many years as a sportsfield	Should continue being used as a sportsfield and also childrens play area.	It is in a peaceful setting which would be spoilt by becoming residential	Wildlife would be illuminated if this area was developed	So much development already in and around Cam. I believe the village of Cam has a larger population than the town of Dursley with less amenities.
04/01/2019 22:13:59	YES	Cam Sports Ground	Yes				Yes	Yes	Yes	We moved to the country, to be away from a built up areas schools need to be built ,Drs Surgery ,carparks ,no more houses, we need the green land for our children to play on

Cam NDP - Local Green Space Online Questionnaire Responses

Timestamp	Are you a Cam resident?	Choose the site you want to comment on.	Do you think this area of land should be a Local Green Space? Add supporting information for at least one of the areas indicated below:	What does this space mean to you?	Beauty	Historical Significance	Recreational Use	Tranquility	Wildlife	Are there any other reasons you think this is an important area to keep as a green space?
04/01/2019 23:00:44	YES	Cam Sports Ground	Yes				Cam sports ground	Littlecombe meadow	All	
05/01/2019 00:11:00	YES	Cam Sports Ground	Yes		It is a nice break from all the buildings		This green space is used by schools, dog walkers, rambles as well as football and cricket in season. It would be a shame to lose it. It also hosts the friendliest beer festival each year.			This is the local sport field used for sports and local recreation. It would be a big shame to lose it with the massive amount of new builds going up. Where will people run, walk dogs and generally enjoy some open space in the locality?
05/01/2019 10:37:59	YES	Cam Sports Ground	Yes				This field is the home for multiple sports teams and would be a great shame if it was to be turned into a housing estate as it would mean these clubs would have to find a new home where the facilities would be no where near as good			
05/01/2019 10:59:56	YES	Cam Sports Ground	Yes		It's a pleasure to see a green, well maintained space.		This is a facility for bringing people together to enjoy recreational sport and improving the health of those who take part.	When not being used for sports it's a pleasure to walk around the grounds.	Provides habitats for wildlife.	Any facility offering sports to children should be supported especially in light of recent news reports of child obesity in the UK.
05/01/2019 11:03:33	YES	Cam Sports Ground	Yes		The sports ground is one of the few open green spaces on the Dursley side of cam. If it is lost it will be further changing Cam from rural town to urban area, losing the visual appeal of the rural nature of the town.		The sports ground is one of the few open green spaces on the Dursley side of cam. As a teenager, I spent many days here in the summer's playing sports with friends and enjoying the outdoors. Losing this green space would leave only Dursley Recreation Ground, Uphorpe Park and Everside, leaving many in the area of everlands, acacia and oak drive, lower cam and littlecombe with no local green space for children to play and exercise, dog walking and safe use of drones, RC aircraft and RC cars		The sports ground is one of the few open green spaces on the Dursley side of cam. If it is lost it will impact the corridors of travel for wildlife, and increase contact between people and animals such as foxes, badgers, hedgehogs and muntjack, which is mutually disadvantageous	
05/01/2019 11:46:34	YES	Cam Sports Ground	Yes				Cam Sports Field is used throughout the year for sporting activities, both organised (football, cricket etc.) and casual sports. In light of the growing epidemic of obesity in Britain, I would have thought a sports ground would be the last place for development.			

Cam NDP - Local Green Space Online Questionnaire Responses

Timestamp	Are you a Cam resident?	Choose the site you want to comment on.	Do you think this area of land should be a Local Green Space? Add supporting information for at least one of the areas indicated below:	What does this space mean to you?	Beauty	Historical Significance	Recreational Use	Tranquility	Wildlife	Are there any other reasons you think this is an important area to keep as a green space?
05/01/2019 13:53:19	YES	Cam Sports Ground	Yes		yes		yes	yes	yes	
05/01/2019 14:15:15	YES	Cam Sports Ground	Yes				This is one of the few places our children can go to, to play sport, watch it or just have a run around. It is also a great place to meet up with friends/neighbours. When we can do something like this and improve our mental wellbeing then it has to be a bonus. Take this away then where do we all go. It is a great spot also to do fundraising activities either for the cricket club, football, etc or any other charity. The amount of money that has been raised here already and can still be raised is crucial. This area has helped our children and ourselves as parents to settle and integrate into the area. We've made lots of new friends and we've found out lots of valuable info on the area from meeting people at Cam sports ground. Please keep this area as Green Space and don't build any houses on it. Thank you.		You quite often see squirrels darting from tree to tree and the birds singing happily in the trees. If you build houses here then no more singing birds or watching the squirrels play because you take the trees away. We also need trees. Trees help towards our oxygen to survive. Its all very well planting a new tree, except it takes many years to mature.	
05/01/2019 16:32:51	YES	Cam Sports Ground	Yes				Used frequently			We need green space in cam not just trees
05/01/2019 18:54:08	YES	Cam Sports Ground	Yes			The cricket club has been here since 1923 on this site and has Mens/ women's and children all playing the children players are part of the British School encouraging youngsters	This area being one of few open spaces is very well used by many many age groups for all sorts of activities not only football and cricket and tennis many individuals walk their dogs and also run the area as part of their fitness routine. The school children use it for cross country running and sports days and out of school clubs for junior sport events in the warmer weather		There are lots of birds and visiting birds from slim ridge wildlife centre drop in here, also foxes use as a corridor to the other side of Cam	Cam has very few open space and has not enough open space for the volume of houses here
05/01/2019 20:08:56	YES	Cam Sports Ground	Yes		Lovely green space for children to play on.		Good for football and cricket	Yes lovely and peaceful	I have seen several fox families, badgers and deer here.	There are too many houses going up and more traffic about.. not good for pollution and global warming

Cam NDP - Local Green Space Online Questionnaire Responses

Timestamp	Are you a Cam resident?	Choose the site you want to comment on.	Do you think this area of land should be a Local Green Space? Add supporting information for at least one of the areas indicated below:	What does this space mean to you?	Beauty	Historical Significance	Recreational Use	Tranquility	Wildlife	Are there any other reasons you think this is an important area to keep as a green space?
05/01/2019 22:20:20	YES	Cam Sports Ground	Yes		It is a lovely well kept ground.	It has been pride of place for generations and provides multi use space!	This is a multi use space from cricket, tennis, dog walking, beer festivals, birthday parties and wakes.	Peaceful green space to exercise children and animals.		As demonstrated above this is a very important place for the local community!
05/01/2019 23:29:13	YES, No	Cam Sports Ground	Yes				Yes			
06/01/2019 08:15:17	YES	Cam Sports Ground	Yes		Families use this spot for all types of activities.	Safe zone for our children	We use the field at least 5 times a week to walkour dogs and our children love to play sports in there.	It is safe for our children to play in.		The roads are busy enough on school runs and adding more houses would make it more dangerous for children. We need to keep it as we are running out of green space and so many people us it
06/01/2019 08:28:58	YES	Cam Sports Ground	Yes				A well used space for Cam residents, cricket club, football and Cam Everlands School!			It's a flood plain
06/01/2019 08:33:21	YES	Cam Sports Ground	Yes		One of the draws for people moving to the area is the amount of green space but this is quickly disappearing	How can we call cam a village if it's going to turn into an area the size of a city!	The young people in the area will have nowhere to play which may draw them to more dangerous activities. Removing the sports ground will also increase obesity as people will have limited places to exercise	For those of us that already live in the area and on the roads the road noise will drastically increase		It's all just a big money making scheme. There are over 1 million empty properties in the UK but stats seem to ignore this
06/01/2019 08:38:26	YES	Cam Sports Ground	Yes				Only local sports facility and green space. A local community hub.			
06/01/2019 08:41:37	No	Cam Sports Ground	Yes				A vitally important area for local sports teams and encouraging activity and exercise.			
06/01/2019 09:02:35	YES	Cam Sports Ground	Yes							
06/01/2019 09:03:36	No	Cam Sports Ground	Yes				There's no need to alter it's current use as a sports field.			
06/01/2019 09:36:30	No	Cam Sports Ground	Yes				Sporting use benefits whole community particularly the young to help reduce anti social behaviour . If sports teams have no pitches the bad behaviour will increase as well as poor health and obesity			Local history of sports teams
06/01/2019 11:35:56	YES	Cam Sports Ground	Yes		It's a lovely area for our children to play all different sports and for locals to walk their dogs. And is used for community events		It's a lovely area for our children to play all different sports and for locals to walk their dogs. And is used for community events	Lovely area to sit and relax during the summer	Think of all the birds, hedgehogs, foxes etc and our family pets	It is good for the environment and the health of our families

Cam NDP - Local Green Space Online Questionnaire Responses

Timestamp	Are you a Cam resident?	Choose the site you want to comment on.	Do you think this area of land should be a Local Green Space? Add supporting information for at least one of the areas indicated below:	What does this space mean to you?	Beauty	Historical Significance	Recreational Use	Tranquility	Wildlife	Are there any other reasons you think this is an important area to keep as a green space?
06/01/2019 14:58:22	YES	Cam Sports Ground	Yes				It is a significant space used by a huge number of residents for many activities through the year. All of these residents can access the area without the need for transport. If you build here the events would need to relocate. This would likely either not happen, or result in a huge uptake in vehicular use to allow people to attend. This is counter productive to building here.			
06/01/2019 16:20:00	YES	Cam Sports Ground	Yes		The feeling of open space & superb views is so beneficial for residents living in the centre of Cam making it a beautiful place to live. Unfortunately constant building on every empty plot of grassland/space I feel is turning Cam into an enclosed mass housing estate possibly eroding the soul & character of Cam	With the history of Herbert Winterbotham Cam Cricket Club in 1923/26 his intention was to use this land for sports that eventually lead to Cam sports Club being established in 1980 massively benefiting so many young & not so young people of Cam. As it improved so many peoples health, lives over the years I feel its important to remember & retain this delightful area in Cam	This is the soul & social hub of Cam! The usual sports events such as football cricket, tennis give this area a fantastic feel of community spirit not to mention our well organised extremely successful supported Beer Festival for all local people to thoroughly enjoy. Once again bringing the community together! As I have problems with back issues I find the Cam sports field is one area I am able to walk around regularly (no hills) so this space is very important to me.	The Wellbeing factor due to the feeling of space & light & being able to watch a game of cricket or football so close to home.	Occasional sighting of a Roe Deer & occasional Hot Air Balloon.	To fill this space with anything would depress the whole area!
06/01/2019 18:42:50	YES	Cam Sports Ground	Yes				Central for all the cam people			
06/01/2019 18:48:53	No	Cam Sports Ground	Yes				Children need green space especially those who live in flats			Too many houses being built. Green space should be left for recreational use.
06/01/2019 19:34:53	YES	Cam Sports Ground	Yes		Yes	Its historical as Winterbotham started the Cricket club there	Yes	Yes		Dursley and Cam is being ruined need to keep whats left
06/01/2019 19:39:15	No	Cam Sports Ground	Yes				This facility provides the local community, young and old, with an area where they can engage in leisure and social activities which are essential in nurturing a social community spirit.			
06/01/2019 19:52:31	YES	Cam Sports Ground	Yes							

Cam NDP - Local Green Space Online Questionnaire Responses

Timestamp	Are you a Cam resident?	Choose the site you want to comment on.	Do you think this area of land should be a Local Green Space? Add supporting information for at least one of the areas indicated below:	What does this space mean to you?	Beauty	Historical Significance	Recreational Use	Tranquility	Wildlife	Are there any other reasons you think this is an important area to keep as a green space?
06/01/2019 21:33:00	YES	Cam Sports Ground	Yes				It the only place for kids too play football or run around safety in this area.			
07/01/2019 13:27:10	YES	Cam Sports Ground	Yes							
07/01/2019 14:26:12	YES	Cam Sports Ground	Yes		Greenbelt	100yrs plus	Fabulous for football and cricket and tennis for the area of cam	Peaceful	Birds in trees	This is a local hotspot for sport facilities in cam for over 100 yrs
07/01/2019 16:17:30	YES	Cam Sports Ground	Yes		A great open space of green land, with local sport taking place here most Saturdays.	Been around for years	Sports, football, cricket, tennis available here, space to run around and play sports with your friends	Quiet and peaceful		To keep local sport going, and to help the cam sport club keep providing opportunity's for young people to get into sport
09/01/2019 09:11:43	YES	Cam Sports Ground	Yes				Don't want to see sports not played in local area			
10/01/2019 14:00:33	YES	Cam Sports Ground	Yes							
16/01/2019 14:03:21	YES	Cam Sports Ground	Yes				Really important to see sporting events here. it helps with the Community spirit, you find yourself talking with people you don't necessarily know but find they live down the road from you! A wonderful space to make new friends & relax		I often see a pair of buzzards here - feeding & just sitting in the surrounding trees	
16/01/2019 19:56:31	YES	Cam Sports Ground	Yes				Constantly in use by dog walkers, runners, footballers			
16/01/2019 19:58:49	YES	Cam Sports Ground	Yes				We use this space with our two small boys regularly. With so much focus on childhood obesity, having places like this for them to run, fly kites, play football, is essential to tackling this societal problem. Also regularly see runners and dog walkers using this space.			
16/01/2019 20:45:11	YES	Cam Sports Ground	Yes				This is a wonderful place not only for the football and cricket clubs, but is a space used widely by families for picnicking and playing games in the summer. I personally use it as a part of my daily walk. It is a great asset for the locality.			It is centrally placed within the Parish and very close to two primary schools who use it for sports.

Cam NDP - Local Green Space Online Questionnaire Responses

Timestamp	Are you a Cam resident?	Choose the site you want to comment on.	Do you think this area of land should be a Local Green Space? Add supporting information for at least one of the areas indicated below:	What does this space mean to you?	Beauty	Historical Significance	Recreational Use	Tranquility	Wildlife	Are there any other reasons you think this is an important area to keep as a green space?
17/01/2019 13:35:37	YES	Cam Sports Ground	Yes		The views up towards Upthorpe are lovely. The cricket pavilion and grounds create a area of beauty.	In 1923 some land was acquired from the Richard Hicks Charity by Cam Mills Ltd., who's chairman was Herbert Winterbotham who by that time was also the President of the Cam Cricket Club. It was his intention to 'put the land the way of the parish for sports'. Cam Recreation Ground Limited was set up that year after a public meeting with 800 shares issued and the pavilion was built in 1926 at a cost of £300. Herbert Winterbotham died before completion of the new facilities. The club have run 2 sides from the 1880's and in the past 20 years have often fielded 3 Saturday and 3 Sunday sides. Youth Cricket plays a large part in the modern Club and we have a proud tradition of running youth sides and have done so continuously since 1972.	Cricket for all ages and regular football matches throughout the season.	A beautiful green space in amongst an ever increasing built up area.	Birds, squirrels, foxes.	So many recreational activities that give many people pleasure.
17/01/2019 21:55:07	YES	Cam Sports Ground	Yes				This is an important space to me for playing cricket and is a great recreational facility used by many people. It is really easy to get to and very accessible.			

Cam NDP - Local Green Space Online Questionnaire Responses

Timestamp	Are you a Cam resident?	Choose the site you want to comment on.	Do you think this area of land should be a Local Green Space? Add supporting information for at least one of the areas indicated below:	What does this space mean to you?	Beauty	Historical Significance	Recreational Use	Tranquility	Wildlife	Are there any other reasons you think this is an important area to keep as a green space?
19/01/2019 13:48:41	YES	Cam Sports Ground	Yes				It has an existing football pitch, tennis courts,cricket pitch and nets. There is a club house with sports changing facilities. There is also ample parking areas.			It very central to the centre of Cam with good vehicle and pedestrian access from Everlands. The area adjacent and to the side of the clubhouse would be suitable for a playground. This is the only space existing in a already developed area.
21/01/2019 12:55:34	YES	Cam Sports Ground	Y		This area is surrounded with housing. People need space and green fields to view and relax.		People need space to walk, play with their children	In an already built up area people need quite, not to feel that they are hemmed in by concrete, roads and cars.		As stated before. The population in this area as increased tremendously. What does this mean for our infrastructure on Schools Health, transport, roads and accessibility.
21/01/2019 13:24:21	YES	Cam Sports Ground	Yes				Well used and positioned for Cam			Additional space for Sports use would have to be provided to meet need if this was removed.
25/01/2019 18:31:38	YES	Cam Sports Ground	Yes		A green space that can be accessible to all ages	This space was originally owned by Hunt and Winterbottom also known as Cam Mills.	This space is used for all different sports.	A quiet space among a lot of homes.	A haven for all wildlife especially the old horse chestnut trees.	It is easy for all to have easy access to including those with special needs.
28/01/2019 08:35:15	YES	Cam Sports Ground	Yes			Please keep as it is part of history in keeping with Cam Mills. Many generations of my family have played sports on this field.				
13/11/2018 22:55:31		Holywell Orchard	Yes	an historical orchard, quiet area in a bustling town	quiet, calm, natural, flowing water, mature trees	An identified historical orchard, as time has gone on land around has been developed but this has remained a very natural area	dog walking, walkers, children playing, bird watching,	An oasis of calm in the heart of a bustling town	lots of wildlife, including deer, birds	all green spaces should be preserved

Cam NDP - Local Green Space Online Questionnaire Responses

Timestamp	Are you a Cam resident?	Choose the site you want to comment on.	Do you think this area of land should be a Local Green Space? Add supporting information for at least one of the areas indicated below:	What does this space mean to you?	Beauty	Historical Significance	Recreational Use	Tranquility	Wildlife	Are there any other reasons you think this is an important area to keep as a green space?
15/11/2018 11:44:04	YES	Holywell Orchard	Yes	This is a local space that I use daily. I walk here with my 2yr old son and dog. It is in the middle of various housing estates and offers a great safe place within walking distance to spend time and view wildlife.	This green space adds a much needed area of greenery to an ever growing town, with houses being developed constantly. The variety of trees, bushes and flowers provide a year round connection with nature. The views out across the valley towards Cam peak are beautiful and these should be preserved for future generations to also enjoy.	I do not know the historical significance of this site.	I use this daily for walking my dog and talking my 2 year old son somewhere green and safe for him to explore. This area is big enough for us to walk around and have some fun.	I use this daily. I often see others using the orchard for recreation. People are friendly and when there are no others there, it offers a nice natural break from the usual sights and sounds of a growing town.	There is an abundance of wildlife in this area. I have recently seen signs identifying that there is a badger set there. My son loves to look at the variety of bugs and birds in the orchard. The stream, trees and bushes help make a mini ecosystem that supports lots of British wildlife. On occasion I have seen sparrowhawks and deer in the orchard.	I think this is a valuable community space that benefits the wellbeing of local people through giving a connection with nature and others. It should be protected.
19/11/2018 12:23:12	YES	Holywell Orchard	Yes	Local area of beauty have walked there				Peaceful		
29/11/2018 10:30:28	YES	Holywell Orchard	Yes	It's a special place for wildlife and offers a breathing space away from traffic and a chance to sit and enjoy the magnificent local landscape	Yes, it is beautiful in a wild way and thanks to Stroud Valley Projects has been much improved	Orchards are in danger of being lost completely and SVP have tried to help bring this one back to life. The history of the place is well documented on the signage boards and we should respect the past	quiet walks and a picnic on the seat. Well used by local dog-walkers	Green spaces are a must for tranquility	Very important to us, especially the bird life	I think it would be a great loss to this area if this green space was ever "developed" It is important for people and wildlife to have room to breathe! Please respect this green space forever
10/12/2018 17:04:00	YES	Holywell Orchard	Yes	It's tranquil and wildlife uses it we are losing enough wildlife as it is					We need space for wildlife etc it's also a tranquil area	

Cam NDP - Local Green Space Online Questionnaire Responses

Timestamp	Are you a Cam resident?	Choose the site you want to comment on.	Do you think this area of land should be a Local Green Space? Add supporting information for at least one of the areas indicated below:	What does this space mean to you?	Beauty	Historical Significance	Recreational Use	Tranquility	Wildlife	Are there any other reasons you think this is an important area to keep as a green space?
11/12/2018 18:43:25	YES	Holywell Orchard	Yes	It's like a little magical glade. It often surprises people that it is there. My children used to play there. It's a lovely way to walk from home into Dursley. You can sit on the bench and look towards Upper Cam. In the autumn I pick blackberries. It's nice to show children the 'Holywell', where the water appears out of the hillside. I presume the foxes I have seen live there	It's unkempt but that's it's beauty and charm	Where water was collected by local residents in the previous century	An area where children can play freely; they can use their imagination; play amongst the trees and bushes; jump over and play in the stream;	Yes it can be very tranquil	Seen foxes there and with it being undisturbed I expect there is lots of wildlife that goes unnoticed	I believe it's the boundary between Cam and Dursley and it feels nice to have a natural boundary.
16/12/2018 13:32:08	YES	Holywell Orchard	Yes	The evening walk after work with my Dog	So far yet so close to the countryside	The well is still as natural now as it has always been	Summer evenings the Children running and playing with no restrictions	Watching the Sunrise or the Sunset	Following the eyes of the animals in the dark with only a glister from the torch letting you know they are there	Peace is hard to find in built up areas, this is that place
21/12/2018 10:53:20	YES	Holywell Orchard	Yes	Part of a scenic footpath	Unique apple trees	Spring is part of the history of Cam	Walking and blackberry picking	No traffic noise	Birds, squirrels and monk jack deer seen	Offers a rural pathway through Cam
22/12/2018 15:38:20	YES	Holywell Orchard	Yes	Peaceful natural area wedged between housing estates.	Unspoilt with lots of trees and hedgerows.		used by dog walkers, children at play and a generally nice place to sit and watch the plentiful wildlife and the world go by,	Place to sit and relax with great views.	Home for many species of birds and animals.	
23/12/2018 16:43:46	YES	Holywell Orchard	Yes	Great for walking.	Quiet space to enjoy with trees and stream	Old orchard	Convenient and very close to where I live.	Very powerful place, unusual nowadays as so much built on.	Birds I have seen: robins, blackbird, red woodpecker, heron, birds of prey, badgers etc.	Children need a space that is not too formal to run, walk and play. As I did 50+ years ago.
23/12/2018 16:53:16	YES	Holywell Orchard	Yes	Local quiet space	Trees stream and views	Old orchard	Walking	Excellent quiet walking	Bats, birds and badgers seen.	As housing development increases, all nice places need protecting. farmland is pretty but owned and not free to walk on.

Cam NDP - Local Green Space Online Questionnaire Responses

Timestamp	Are you a Cam resident?	Choose the site you want to comment on.	Do you think this area of land should be a Local Green Space? Add supporting information for at least one of the areas indicated below:	What does this space mean to you?	Beauty	Historical Significance	Recreational Use	Tranquility	Wildlife	Are there any other reasons you think this is an important area to keep as a green space?
26/12/2018 13:53:15	YES	Holywell Orchard	Yes	It gives peace and tranquility and a home to multiple wildlife	Sat at the top you can view as far as your eyes can see		Used by all age groups for walking, playing etc	It is lovely to sit and not hear "hussle and bussle"	We have heard and seen so much around this area	
01/01/2019 13:58:55	YES	Holywell Orchard	Yes	It is a pleasant area of land which supports various species of wildlife and birds.	It is quite beautiful in its natural rugged state.	It is very significant, it's history is an integral part of the Cam area which includes Cam peak, longdown and small pox hill.	A pleasant place to walk and sit to rest and read.	Yes, very tranquil with the sound of the stream burbling by.	There's an active badger sett there, as well as a fox.	We need to retain our green spaces
03/01/2019 19:56:50	YES	Holywell Orchard	Yes	Peace, somewhere to walk the dog and teach children about nature and local history. The views are amazing and should be for all.	The views speak for themselves and the beauty of the orchard amongst houses is so unusual	The spring has historical meaning and educational for children	Dog walking, walking with kids	Peace and nature amongst the houses		
03/01/2019 20:23:23	YES	Holywell Orchard	Yes	It's a wildlife corridor. When I was able I spent many hours, including on occasions watching through the night. I also spent many hours observing wildlife at the Rackleaze again including tight observations.	The variety of fauna and flora that exist at both sites.	There is a well at Holywell Orchard that has been flowing for many years. The Rackleaze was where racks were erected in a field for the drying of cloth. Stroud Valleys Protect could give more info about both places.	Both places are ideal for those who like to admire wildlife in its many forms	The last I was to visit either site, it was so serene,	Avian fauna all day, there some activity foes and the I visited, the was evidence of badger activity.	Both sites could homosexuality sapiens to better the reason we need wildlife.
03/01/2019 20:49:32	YES	Holywell Orchard	Yes	It is a place to go and relax. I have seen deer in here, there are ancient trees and archaeology.	Lots of trees, a stream a wild place	There is a Roman spring here	A place to relax and walk	Peaceful away from traffic	I have seen deer, rabbits, birds of prey and garden birds here	We have lost enough green space in Cam already and with 450 houses set to be built behind Draycott I cannot see how it is sustainable.
03/01/2019 21:31:37	YES	Holywell Orchard	Yes						Munchjack deer and many other animals have habitats here	

Cam NDP - Local Green Space Online Questionnaire Responses

Timestamp	Are you a Cam resident?	Choose the site you want to comment on.	Do you think this area of land should be a Local Green Space? Add supporting information for at least one of the areas indicated below:	What does this space mean to you?	Beauty	Historical Significance	Recreational Use	Tranquility	Wildlife	Are there any other reasons you think this is an important area to keep as a green space?
03/01/2019 21:40:29	No	Holywell Orchard	Yes	I believe it's an old orchard And provides much needed space at the edge of a developed area and a field.	Yes	Yes	Yes	Yes	Yes	
03/01/2019 22:09:16	YES	Holywell Orchard	Yes					Yes	Yes	
03/01/2019 22:09:32	YES	Holywell Orchard	Yes					Yes	Yes	
03/01/2019 22:21:51	YES	Holywell Orchard	Yes					Beautiful area to stroll through,	Important for wildlife , birds nesting in this orchard	We live in the country , stop in filling please leave us some wild areas
04/01/2019 10:30:18	YES	Holywell Orchard	Yes	A great place to walk			For walking			
04/01/2019 10:53:15	YES	Holywell Orchard	Yes	Walks with the family next to a beautiful stream.	Stream, bridge, green area. Flowers, escapism			Escapism		
04/01/2019 14:51:22	YES	Holywell Orchard	Yes	Beautiful wildlife area	Natural beauty					
05/01/2019 09:03:44	YES	Holywell Orchard	Yes	This area is a delightful, lightly wooded space that provides space for walking, relaxation, dog exercising and for children to play. It means an opportunity to interact with what feels like a small slice of countryside in the middle of a residential area.	The trees, bushes and wildlife lend this area a unique feel and aspect that feels unique within the area. It's a mini park right in the middle of an area that has a relatively high level of housing density. We often walk through the area on an evening and it's seasonal changes are a constant source of enjoyment.	The well and the orchard itself provides a link back to our past in a way that we should make more of. Again this is a space that is pretty unique, we should protect it and enhance it and make the most of it.	We walk in the area at least three to four times a week and we often see children playing in the area. The tree coverage give them space to play den building and tree swings. Many of these children will not get access to this type of green space if it was lost. Plus it's all within a safe distance of home.	A relaxing space isolated from motor vehicles that provides a quiet and tranquil spot within the rush and hubbub around the area.	So far we have seen roe deer, muntjac deer, badgers, foxes, squirrels, woodpeckers, hawks and many other types of bird. It really is an oasis of wildlife within the suburbs.	If we allow all these small green spaces to be swallowed up we can't get them back. Often they are the only connection to this type of space for many within the towns who can't afford or aren't able to get out to the countryside itself, even in a more rural location like Cam.
05/01/2019 13:22:53	No	Holywell Orchard	Yes	It's a rare & lovely area to enjoy nature at its best.	The trees, the birds, all of it is so peaceful.	Very important for the apple trees to grow & be appreciated.	Considerate dog-walking, taking time to be in a green space.	Lots there! Far enough from a road to be quiet.	Squirrels & birds sounds!	Just that it is so built-up around it, it is lovely to have a tranquil place to escape to.

Cam NDP - Local Green Space Online Questionnaire Responses

Timestamp	Are you a Cam resident?	Choose the site you want to comment on.	Do you think this area of land should be a Local Green Space? Add supporting information for at least one of the areas indicated below:	What does this space mean to you?	Beauty	Historical Significance	Recreational Use	Tranquility	Wildlife	Are there any other reasons you think this is an important area to keep as a green space?
05/01/2019 15:40:46	YES	Holywell Orchard	Yes	My children use it as a cut through to go to school and we use it to walk the dog. My older children used it to play in and now my youngest loves walking through this area and playing. The Orchard needs a lot of Work as it has been left to decay. When it was well looked after we used to use it lots, even just for sitting and relaxing. It is so lovely to have this area as green spaces are getting less and less in this area, which is very sad.						
06/01/2019 13:24:07	YES	Holywell Orchard	Yes	Peaceful quite place to walk/sit listen to birds/see other wildlife	yes it is a beautiful space	Holywell with lots of history for the area, some apple trees of rare variety	good for the children to climb trees, people to walk the dog, sit and chat	this space is wonderful for walking and thinking	lots to see	its one of the few spaces on the estate

Cam NDP - Local Green Space Online Questionnaire Responses

Timestamp	Are you a Cam resident?	Choose the site you want to comment on.	Do you think this area of land should be a Local Green Space? Add supporting information for at least one of the areas indicated below:	What does this space mean to you?	Beauty	Historical Significance	Recreational Use	Tranquility	Wildlife	Are there any other reasons you think this is an important area to keep as a green space?
06/01/2019 19:48:06	No	Holywell Orchard	Yes		This is a space of beauty and tranquility where people and animals can share the safety it offers. It is an important green space within extensive housing development and offers residents a natural space which is central to Cam and Dursley where they can enjoy the beautiful location of the towns.					
15/01/2019 14:47:47	YES	Holywell Orchard	Yes				Ideal for walking			
16/01/2019 14:06:39	YES	Holywell Orchard	Yes	My dogs love this area. It is so important to us.			Dog walking		Slow worms, garden birds, buzzards,	Everyone from my area in Cam knows "The Orchard"! Everyone loves it
16/01/2019 17:17:38	YES	Holywell Orchard	Yes	It is a place I go to every day, my house looks out onto it and it is just so lovely to see and hear the wildlife there.	The wildlife, trees and natural habitat are uplifting and vital, I think, for mental and emotional wellbeing. It is a place to 'just be'.	The Holy Well is a unique local historical sight and it would be a shame to lose this.	Children play freely and safely in a natural environment, without fear of cars or roads, I walk daily through the Orchard with my dog who can run safely off the lead. I see runners and walkers making use of the area.	A beautiful, unspoilt area where birdsong can be heard, benches are provided to 'just take a moment to pause'; it is quiet and uplifting.	Flowers and trees flourish, foxes, bats, rabbits and deer can frequently be seen, there must be thousands of insects, slow worms and numerous hidden creatures have made their homes there.	It is one of the few natural, uncultivated areas in Cam, which provide so much to so many people. It would be sacrilege to lose it for yet more housing.
17/01/2019 21:56:15	YES	Holywell Orchard	Yes					This is a nice area for walking in the middle of lots of houses. Great for walking the dog.	This is important for wildlife	
21/01/2019 13:38:20	YES	Holywell Orchard	Yes	This is one of the few wooded areas within Cam	Needs better management to ensure it is at its best for wildlife			You can get away from people and noise in the heart of our community	Abundant woodland birds and flowers including wildlife along the stream.	It is a natural 'unspoilt' area

Cam NDP - Local Green Space Online Questionnaire Responses

Timestamp	Are you a Cam resident?	Choose the site you want to comment on.	Do you think this area of land should be a Local Green Space? Add supporting information for at least one of the areas indicated below:	What does this space mean to you?	Beauty	Historical Significance	Recreational Use	Tranquility	Wildlife	Are there any other reasons you think this is an important area to keep as a green space?
05/02/2019 00:59:14	YES	Holywell Orchard	Yes	It's a beautiful, tranquil space - where I get out to walk, think, breathe and enjoy the beautiful views and the sounds of nature. It's a haven from the busy roads they surround it - a hidden gem!	It's very beautiful, with undulating land and winding pathways, and it has a wild beauty about it too. There's something very unspoilt about the place...	I believe it was an orchard back in the 1880's, and recently more planting has taken place in order to restore its historical purpose. I think this kind of local knowledge and history should be preserved & enjoyed.	What better way to get out and active than to be able to explore a wild open space like this! It costs nothing, and has so much potential. As it is you see hikers, nature-lovers and dog walkers enjoying it - but if pathways were improved it would allow young mothers like me to walk our buggies in a quiet, safe space away from the main roads. It would allow us to access Dursley without walking on the 40mph Tilsdown road on a very narrow pathway. It could be enjoyed so much by smaller children - getting out and about in the great outdoors.	It's so peaceful and still there. An oasis of calm despite the busy roads that surround it.	There's an array of wildlife in abundance here. The birdsong is just lovely and it's clear that the solitude & wild hedgerows are teeming with life. I think even rare orchids have been spotted there and that new fruiting trees have been added.	It is such a lovely space and has so, so much potential as an area to encourage active lifestyles and bring people together from the community to enjoy the space together. As an educational spot its exceptional - I hope I can bring my children here for years to come so that they can enjoy the space as they grow up. Playgrounds are great - but these kinds of natural places of exploration are so vital. I really would like to see it protected.
09/08/2018 20:33:46	Yes	Holywell Orchard (adjoining Norman Hill Sports Field)	Yes		The views here are stunning					
09/08/2018 20:53:49	Yes	Holywell Orchard (adjoining Norman Hill Sports Field)	Yes	A quite area to walk	Enjoying the nature and wildlife	Unsure	Walking	Very peaceful	Lots of wildlife	It stops through traffic from kingshill to everlands
09/08/2018 21:50:55	Yes	Holywell Orchard (adjoining Norman Hill Sports Field)	Yes	A beautiful oasis of peace and tranquility to just 'be'.	In the plants, flowers and trees as well as hearing the birds singing.	The well is unique and should be preserved. There are old fruit trees.	Walking my dog and exercising.	No traffic, no noise, few people or distraction.	The area is rich in insects and birds, as well as deer and foxes.	Green spaces are vital for good mental health, somewhere to escape to from the noise, stresses and strains of modern living. They need to be preserved for many reasons that cannot be quantified or are tangible.
09/08/2018 22:10:18	Yes	Holywell Orchard (adjoining Norman Hill Sports Field)	Yes	Local history as well as a great place for a walk	So calm and peaceful	Cam was famous for its Orchard, this is the last remaining one	Dog walking blackberry picking hide and seek with the kids	Very much so	Birds, foxes and others	
09/08/2018 22:55:37	Yes	Holywell Orchard (adjoining Norman Hill Sports Field)	Yes	I enjoy the beauty of the place	Yes, it's a beautiful area	Is interesting	I use the area most days	It's a lovely place to feel tranquil	It's great to have a place for wildlife and to see it in its natural environment- I've even seen deer there.	Its a lovely little area of nature & serenity in the middle of built up areas, it really enriched the surrounding streets.

Cam NDP - Local Green Space Online Questionnaire Responses

Timestamp	Are you a Cam resident?	Choose the site you want to comment on.	Do you think this area of land should be a Local Green Space? Add supporting information for at least one of the areas indicated below:	What does this space mean to you?	Beauty	Historical Significance	Recreational Use	Tranquility	Wildlife	Are there any other reasons you think this is an important area to keep as a green space?
10/08/2018 00:33:50	No	Holywell Orchard (adjoining Norman Hill Sports Field)	Yes	We love hollywell orchard. It's been my daughters school for the last few yrs. As we home educate her. It's amazing to hear the kids playing instead of sat at home playing computer games	It is gorgeous. It's like having our own special place. The apples are used by the community. It's the most beautiful place I know		Everyone uses the Orchard at sometime or another. The kids play. Te dog owners walk their dogs. The cooks use the fruit. ... the kids have somewhere to play and et off steam. They play ike kids are supposed to. Climbing trees making dens and enjoying the outside space. Some kids live in flats without gardens and this is the only space they have	Early in the morning you can hear the birds singing. And at night the fox's crying and the deer calling... it's beautiful to wake up to. .. and it's the only place I hear grass hoppers.	There is so much wildlife there. We see and hear it everyday and every night. ... you can see the animals playing.	If there is no where for kids to let off steam or no where for them that allows them be kids then we're going to see a lot of bored kids. Bored kids = trouble. Graffiti hanging around at bus stops with their friends and causing trouble. . When I was younger we knew how to play. We would spend time up the woods and coming home with cuts n grazes and stinging nettle stings... we used to put doc leaves on. The memory's from rope swings and dens... I think today's kids need this. They need to be outside. It's memories to make for them like it did for us.... there is many kids sitting inside on computer games. To much child obesity. .. taking this dace away is going to have a huge impact on cam /Dursley.
10/08/2018 11:08:34	Yes	Holywell Orchard (adjoining Norman Hill Sports Field)	Yes	Pleasant quite area for dog walking			My son plays there with his friends		We have photographed deer in the orchard	
11/08/2018 11:33:07	Yes	Holywell Orchard (adjoining Norman Hill Sports Field)	Yes	Important area for fauna and flora.	Needs work to make area more beautiful.		For children, walking dogs, shortcuts between areas. Footpath from Sandpits.	Lovely area for peace and quiet.	Important area for wildlife.	Historically always been a green space.
19/08/2018 16:27:31	Yes	Holywell Orchard (adjoining Norman Hill Sports Field)	Yes	Walking	Nature					Green space used by residents in Kingshill and Norman Hill housing estates
22/08/2018 17:41:01	No	Holywell Orchard (adjoining Norman Hill Sports Field)	Yes	Local area of high importance	highly beautiful and peaceful area for reflection	Not especially historical	walking, dog walking, nature and wildlife	very peaceful	very important	Open space green for all to enjoy

Cam NDP - Local Green Space Online Questionnaire Responses

Timestamp	Are you a Cam resident?	Choose the site you want to comment on.	Do you think this area of land should be a Local Green Space? Add supporting information for at least one of the areas indicated below:	What does this space mean to you?	Beauty	Historical Significance	Recreational Use	Tranquility	Wildlife	Are there any other reasons you think this is an important area to keep as a green space?
22/08/2018 22:04:24	Yes	Holywell Orchard (adjoining Norman Hill Sports Field)	Yes	It's a lovely spot where I can walk and take exercise.	It's a lovely spot with some ancient apple trees and wild bushes with views to the surrounding countryside.	There are some wooden boards explaining how the area used to be famous for its apples and telling who lived in the area.	People can walk along the stream as there are footpaths. Some come with their children, some with their dogs. Then you can go upwards for a longer walk.	It's a quiet area surrounded by houses.		It's a place where people can escape to
23/08/2018 19:34:54	Yes	Holywell Orchard (adjoining Norman Hill Sports Field)	Yes	When my sister visits it is a good dog walking area.	The view over to the hills is amazing.	Only been in the area for 3 years so have no idea of history.	As above and for walking.	Maybe not the quietest.	I'm sure it supports many types of butterfly and insects and we need to encourage them for pollination.	Yes as there is so much new Building going on in the area.
26/08/2018 15:24:23	Yes	Holywell Orchard (adjoining Norman Hill Sports Field)	Yes	It is a lovely and interesting piece of land for a walk. The valley helps to create a feeling of space and separate identity between cam and dursley.	The stream and the undulation of the site, as well as the views over to the peak are lovely. There is no other little valley like it.	I know that there are various boards sharing historic information about the site as you walk through.	I like the way you can wind your way through the site taking a variety of paths and views each time. Meaning that your experience is new each time, dependent on the season too.	It is always tranquil. You never see more than a handful of people walking and enjoying the site.	Because of the tranquility you can see that the wildlife is very diverse, also the water there encourages diversity. This area is one of the most important areas in cam as it is the most true wildlife corridor we have.	We must keep our green spaces, but this one is better as a green space because it has the stream.
28/08/2018 17:20:09	Yes	Holywell Orchard (adjoining Norman Hill Sports Field)	Yes	it's the only remaining division between cam and dursley	yes	yes - dates back to 1880s, unique apple grown here once (according to History of Holywell)	Often walk here, also it is on "The Holy Walk" from stinchcombe	apart from the surrounding houses	frequent sightings	see above - separates cam from dursley

Cam NDP - Local Green Space Online Questionnaire Responses

Timestamp	Are you a Cam resident?	Choose the site you want to comment on.	Do you think this area of land should be a Local Green Space? Add supporting information for at least one of the areas indicated below:	What does this space mean to you?	Beauty	Historical Significance	Recreational Use	Tranquility	Wildlife	Are there any other reasons you think this is an important area to keep as a green space?
30/08/2018 10:55:04	Yes	Holywell Orchard (adjoining Norman Hill Sports Field)	Yes	Our green space has gradually in the 27 years I have lived in Cam disappeared. The Manor Ave estate, Lambsdown estate, & 3 individual large houses on Tilsdown (A4135), have all been built in that time. I live in Hollywell Cottage & think that Cam has taken more than it's fair share of development, as it should, but there is plenty of room in other villages around us that should take their share too.						

Cam NDP - Local Green Space Online Questionnaire Responses

Timestamp	Are you a Cam resident?	Choose the site you want to comment on.	Do you think this area of land should be a Local Green Space? Add supporting information for at least one of the areas indicated below:	What does this space mean to you?	Beauty	Historical Significance	Recreational Use	Tranquility	Wildlife	Are there any other reasons you think this is an important area to keep as a green space?
30/08/2018 19:34:20	Yes	Holywell Orchard (adjoining Norman Hill Sports Field)	Yes	It's such a magical place in quite a dense residential area. I value it for walking my dog and also finding out about the history of the local area, especially the information boards there about the nun and the well. It is unusual terrain to find in a residential area and it feels as though you are much further away when you are walking the paths and tracks. Such a great little green space that is valued by so many.	It is a very beautiful place that helps you be close to many different aspects of nature, such as the orchard or the little stream.	Really interesting history especially the nun and the well story. It helps bring the history of the local area into the forefront of your mind especially the useful information boards.	I use it for walking my dog. Plenty of dog waste bins, too, which means it is not fouled.	It is quietly removed from the dense residential area that surrounds it. It is almost difficult to find in that you would not imagine it was there at all: I think this is what makes it special.	I have seen baby deer! It's a great place to watch wildlife and it provides a habitat for a vast array of wildlife.	Cam and Dursley are becoming more densely populated due to increased housing. For this reason it is even more vital.
10/09/2018 19:52:49	Yes	Holywell Orchard (adjoining Norman Hill Sports Field)	Yes	Rural walking within the parish with historic aspect	Natural space	The well a good reminder of times past	Walking and picking blackberries	No traffic noise	Have seen deer	
17/09/2018 09:41:22	Yes	Holywell Orchard (adjoining Norman Hill Sports Field)	Yes	The area should be protected and maintained specifically for public use given full access.	The apple and perry trees are beautiful in this area during spring blossom. There are Nightingales here during the summer as well as mammals, woodpeckers and a whole host of other wildlife.	This area hosts historical cider and perry trees. In addition it has the old holy well.	Children in this area throughout the year and it is a pleasant walk through to Dursley and Rednock school for Cam residents.	With the park benches and quiet footpaths through wooded areas away from busy roads and acting as link between residential areas and Dursley this provides a tranquil area to enjoy and pass through.	There are Nightingales here during the summer as well as mammals, slowworms, Redstarts, Firecrests, woodpeckers and a whole host of other wildlife.	

Cam NDP - Local Green Space Online Questionnaire Responses

Timestamp	Are you a Cam resident?	Choose the site you want to comment on.	Do you think this area of land should be a Local Green Space? Add supporting information for at least one of the areas indicated below:	What does this space mean to you?	Beauty	Historical Significance	Recreational Use	Tranquility	Wildlife	Are there any other reasons you think this is an important area to keep as a green space?
17/09/2018 10:43:50	Yes	Holywell Orchard (adjoining Norman Hill Sports Field)	Yes	It's a lovely place to take the children for a walk and pick blackberries and apples	It's a beautiful hub for nature and you can really appreciate the changing seasons.	My family love reading the signs in the orchard and talking about the historic well. It's amazing to think some of the fruit trees are over 100 years old!	It's great for my mental health to have such an accessible green space on my door step. It's also great exercise for my family walking around the orchard enjoying the changing seasons.	Sitting on the bench in the orchard is ideal for getting a sense of perspective and taking a breath after a busy day.	There are foxes, badgers, deer, butterfly's, bees and a range of lovely birds including green and red woodpeckers and nuthatch's who call the orchard their home. In a time of increasing urbanisation it is crucial to have these green corridors for wildlife.	Many of the flats and houses in the nearby estate don't have gardens or suitable recreation space. The orchard provides a green space for local children to build dens in the woods, play in the stream and enjoy healthy fun and exercise.
17/09/2018 15:50:09	Yes	Holywell Orchard (adjoining Norman Hill Sports Field)	Yes	Wonderful place to get exercise, fresh air and to experience nature in a relatively wild environment.	It is a beautiful and peaceful space in the midst of a built up area. It has been managed with paths, steps and a bridge to allow people to explore throughout the year.	It is on the site of an ancient orchard with a spring which is associated with local legends.	We often use it to walk into town. Used by children to play in and to walk to school away from traffic. Used by many people of all ages to walk their dogs.	See above.	Varied mature trees. Large variety of flowers, birds and insects.	A well used public footpath goes through it. It provides an important corridor for wildlife.
03/10/2018 06:54:03	Yes	Holywell Orchard (adjoining Norman Hill Sports Field)	Yes	AONB						
24/10/2018 16:59:04	Yes	Holywell Orchard (adjoining Norman Hill Sports Field)	Yes	Beautiful natural habitat	Wild life	Habitats	Children playing	Peaceful		Rare species
26/10/2018 16:45:57	Yes	Holywell Orchard (adjoining Norman Hill Sports Field)	Yes	Peace and quiet			Running through	Yes	Yes	

Cam NDP - Local Green Space Online Questionnaire Responses

Timestamp	Are you a Cam resident?	Choose the site you want to comment on.	Do you think this area of land should be a Local Green Space? Add supporting information for at least one of the areas indicated below:	What does this space mean to you?	Beauty	Historical Significance	Recreational Use	Tranquility	Wildlife	Are there any other reasons you think this is an important area to keep as a green space?
26/10/2018 23:14:47	Yes	Holywell Orchard (adjoining Norman Hill Sports Field)	Yes	I walk my 2 beagles around the orchard everyday my little 3year old boy learnt to walk around the orchard so it's important to me, I always see you children playing in the trees and in the stream which is wonderful, to see them imbracing nature instead of sat in front there video games.	It's a beautiful place to walk with lovely trees and flowers, in the summer apples and pears are everywhere with some nice views over dursley this is hilighted by some nice feature like the oak bridge over the stream and hand carved Bench's dotted around.	The ancient spring that used too service most of dursley and cam resedents is in the center of the orchard which I believe is important to the history of dursley and cam.	Norman hill field is a great space which is a great asset to the community it has lots of potential for events but seems to be overlooked it has a building with facility's that seems to be forgotten about and abandoned I see lots of people use the field everyday mostly dog walkers and kids playing football.it would make a great home for a football or rugby club.	I find it a pieceful area and have personally never come across anti social behaviour of any kind and use the orchard most days.	Wildlife is everywhere in the orchard I've seen deer i often see bats,woodpeckers and hear owls at night .Badgers have a set there, fox cubs live in the bracken at the top of the hill, and squirrels run across the tops of the fences too	With more and more houses being built in dursley and cam it is more important than ever to keep and look after are green spaces to keep are town unique and keep the character that makes it a lovely place to live and raise a family, and not end up just another housing estate.
27/10/2018 07:42:18	No	Holywell Orchard (adjoining Norman Hill Sports Field)	Yes	Although I live in Dursley and not Cam this area is a delight to walk through and will be missed	Very love the stream			Quiet area yet very close to amenities		Absolutely vital
27/10/2018 07:50:13	Yes	Holywell Orchard (adjoining Norman Hill Sports Field)	Yes						a unique habitat in the town for bats, beetles and badgers to forage among the old orchard trees	
27/10/2018 08:25:13	Yes	Holywell Orchard (adjoining Norman Hill Sports Field)	Yes	Always walking down it and it would be a shame if wasn't like it is today	100%. Especially in autumn and snow		Dog walking and kids playing	Yes	Always seeing deers, squirrels and birds	It's a great place to go for a peaceful walk by yourself or with your dogs to clear your head so it would impact hugely on mental health

Cam NDP - Local Green Space Online Questionnaire Responses

Timestamp	Are you a Cam resident?	Choose the site you want to comment on.	Do you think this area of land should be a Local Green Space? Add supporting information for at least one of the areas indicated below:	What does this space mean to you?	Beauty	Historical Significance	Recreational Use	Tranquility	Wildlife	Are there any other reasons you think this is an important area to keep as a green space?
27/10/2018 09:37:30	No	Holywell Orchard (adjoining Norman Hill Sports Field)	Yes	Everything. My daughter used to play there as a child. I walk my dogs there and I love sitting on the bench reading. It's my quiet place. I also love nothing more than apple picking and blackberry picking at the Orchard. I make crumbles for my elderly neighbours. It's amazing to hear all the kids laughing and playing in the Orchard. Kids need to be kids and this is a safe perfect place for them to do this	It's an amazing beautiful and natural place to walk around or to just sit and take in the pure beauty of this place		It's used by dig walkers and kids to play in. In the winter there was snow ball fights and meet ups with friends and neighbours. We meet so many people there walking dogs and just enjoying the space.	Perfect to read a book and just take in the peace	It's so full of wildlife. We hear the woodpecker and cuckoos and there are deer in the Orchard which we often see and always hear. It's amazing place	It's a place for kids to play. It's full of wildlife and it's a perfect place to relax. Everyone uses the Orchard for 1 thing or another. It's a real community used area...
27/10/2018 10:09:36	Yes	Holywell Orchard (adjoining Norman Hill Sports Field)	Yes	Quiet peaceful area I use for dog walking, birdwatching and general contemplation.	The area has many old and interesting trees and is set in the middle of large built up areas.	The spring there was once the only drinking water in Cam. Plus the orchard trees are old and significant to Cam.	I use this area regularly for dog walking and wildlife watching.	Its a quiet peaceful island set in between Cam and Dursley.	The birdlife is amazing from long tailed tits, nuthatch, bull finch, green and greater spotted woodpecker. As well as the breeding warblers in the summer. Plus muntjac deer.	Yes it ticks all boxes. Please protect this area.

Cam NDP - Local Green Space Online Questionnaire Responses

Timestamp	Are you a Cam resident?	Choose the site you want to comment on.	Do you think this area of land should be a Local Green Space? Add supporting information for at least one of the areas indicated below:	What does this space mean to you?	Beauty	Historical Significance	Recreational Use	Tranquility	Wildlife	Are there any other reasons you think this is an important area to keep as a green space?
27/10/2018 10:33:25	Yes	Holywell Orchard (adjoining Norman Hill Sports Field)	Yes	This is one of the few safe, attractive and interesting walks I can take my toddler and my dog together. I walked here throughout my pregnancy and would love to see it designated to stay put after the arrival of my second child in January. There are lots of busy roads in the area and the orchard allows for some peace and tranquility away from this. It's more interesting than a standard local green and I value it highly.	The natural water source adds a real aesthetic bonus to this spot, which is already naturally beautiful. Because it spans a few levels it adds a feeling of space and interest.	I like to show my son the plaques and information points about how the area was used and look forward to him understanding more about this as he grows older.	We walk our dog here and my toddler runs around. It is sometimes the only time he gets out of the house during the day so is a big source of outdoor recreation for us.	The area is peaceful and makes a lovely walk for clearing the head.	We have spotted many birds of prey here and other interesting wildlife.	With a host of new housing being developed in this area we need to preserve even small spaces like this which are so important to our wellbeing. There is so much here in such a small space it really is an asset to our area.

Cam NDP - Local Green Space Online Questionnaire Responses

Timestamp	Are you a Cam resident?	Choose the site you want to comment on.	Do you think this area of land should be a Local Green Space? Add supporting information for at least one of the areas indicated below:	What does this space mean to you?	Beauty	Historical Significance	Recreational Use	Tranquility	Wildlife	Are there any other reasons you think this is an important area to keep as a green space?
27/10/2018 10:37:50	Yes	Holywell Orchard (adjoining Norman Hill Sports Field)	Yes	My children often play in the orchard, we have family picnics and dog walks a lot too, when it's winter my children build snowmen. I very often see deer wandering through the orchard as well as the odd slow worm and a lot of bats fly around during the evening. My back garden joins into the garden and it's just a beautiful space for the whole family to enjoy, the best part has to be the fact that the children from joining roads all come together to play and never wish injury or worry. We do also collect hazelnuts, blackberry's and apples from the orchard as well as foliage for wreath making at Christmas.	Absolutely beautiful space with local deer often seen walking calmly around the orchard often early morning or mid afternoon.	There is an old natural spring in the orchard which is signed as an old washing area from a long time ago.	A lot of children from different roads all come together to play in the orchard, climbing trees or making dens. Also every day there are at least 20 dog walkers using the space as well as family's for walks or picnics.	It's a very tranquil setting with hardly any noise other Than children laugh or animal calls in the evening.	There are deer, bats, badgers, slow Worms and a lot of different birds in this orchard which is beautiful to see if your lucky enough to catch a deer walking by. I often see deer at my back fence which leads to the orchard.	This space is a safe place for children to play and have outdoor fun. Without this space a lot of children would have to play inside or travel to local parks. Often children are out there all day playing and splashing in the stream. It's a great space that deserves protecting.

Cam NDP - Local Green Space Online Questionnaire Responses

Timestamp	Are you a Cam resident?	Choose the site you want to comment on.	Do you think this area of land should be a Local Green Space? Add supporting information for at least one of the areas indicated below:	What does this space mean to you?	Beauty	Historical Significance	Recreational Use	Tranquility	Wildlife	Are there any other reasons you think this is an important area to keep as a green space?
27/10/2018 11:11:36	Yes	Holywell Orchard (adjoining Norman Hill Sports Field)	Yes	It's lovely to have some green space amongst the houses. Nice place to have a wander or just to sit and watch the world go by. I enjoy the wildlife, birds, foxes, owls and deer I've seen in there. I make use of some of the fallen fruits, pick berries etc.	Lovely place. I've spent time here photographing the area and some feeble attempts at painting it	This area has been shown on maps for hundreds of years firstly as pasture ground and then an orchard. It's important to preserve these areas for future generations. I believe also that some rare orchids have been found here	I use it as a space to walk my dogs, to go to when I need some peace and quiet away from family.	Peace and quiet	I've seen birds, insects, owls, foxes, deer. Them of course there's all the trees shrubs and grasses	There is so much building going on in the area I think it's important to preserve as many green spaces as possible
27/10/2018 11:47:18	No	Holywell Orchard (adjoining Norman Hill Sports Field)	Yes	Necessary, open space for communal enjoyment.	Natural beauty to be enjoyed by all.	Should be there for all in perpetuity..	A necessary space for local events.	Peace and tranquility for all to enjoy.	Preservation essential.	Green open spaces are essential for the health and well-being of all.
27/10/2018 13:43:27	Yes	Holywell Orchard (adjoining Norman Hill Sports Field)	Yes	A place of peace and tranquility	Really stunning in all seasons	Don't know	Walking, picnics	Gorgeous	Lots of birds, montjack (deer), foxes, badgers	Keeps a home for wildlife, gives cam residents a place of peace and contemplation
27/10/2018 14:29:26	Yes	Holywell Orchard (adjoining Norman Hill Sports Field)	Yes	The opportunity to connect with wildlife, trees, plants and other people on our doorstep.	The Orchard is teeming with wildlife and wide selection of trees, it is one of the most beautiful areas inside the town.	The Orchard's history makes it a link back to an age where fresh fruit on the shelves of the local supermarket just did not exist. More needs to be made of this link to a bygone age. Add in the spring and it's provision of clean water and you have a unique connection to the past.	It's a great space for dog walking, children playing and generally strolling and relaxing. It's not just a big grass field. It offers connection to wildlife, trees and plants in what is more like a mini park setting.	It's a very relaxing place. It's also a local focal point where you often bump into people either making their way through into town or out with children or dogs.	In the orchard I have seen foxes, badger, muntjac and roe deer, owls, woodpeckers and lots more!	Spaces like Holywell Orchard can not be replaced once lost. Green space inside towns and villages need to be protected as much, if not more, than the green spaces at the edge. If we're not careful the only nice, green, wildlife friendly, spaces will be outside of the towns and villages, areas that many children from less advantaged backgrounds will not be able to access. It feels like the powerful, more well off, residents on the outside of the towns get to say no to development, those inside the towns get little or no choice. Our little oasis of calm, tranquility and beauty get bulldozed over for yet more high density housing development.

Cam NDP - Local Green Space Online Questionnaire Responses

Timestamp	Are you a Cam resident?	Choose the site you want to comment on.	Do you think this area of land should be a Local Green Space? Add supporting information for at least one of the areas indicated below:	What does this space mean to you?	Beauty	Historical Significance	Recreational Use	Tranquility	Wildlife	Are there any other reasons you think this is an important area to keep as a green space?
27/10/2018 14:33:30	Yes	Holywell Orchard (adjoining Norman Hill Sports Field)	Yes	Its a small piece of local history with old species of fruit trees and an abundance of wildlife - it has a lovely feeling of calm	You would never know that you are in a town - it's a beautiful space	With the spring and it's history together with the old tree species it should be maintained	I run through - the path is great but the bridges need maintaining	It's a very peaceful haven it feels quite magical	A haven for wildlife in a built up area	It has historical significance and that should be celebrated by its upkeep as it is - maintained as a green space
27/10/2018 14:46:05	Yes	Holywell Orchard (adjoining Norman Hill Sports Field)	Yes	Peaceful area to walk dog	Green and natural	Always been there	Walking dog	Peaceful	Deer, birds, insects	Too much land used for building
27/10/2018 15:04:42	Yes	Holywell Orchard (adjoining Norman Hill Sports Field)	Yes							
27/10/2018 15:34:08	No	Holywell Orchard (adjoining Norman Hill Sports Field)	Yes	It is very important as there is a lot of wildlife. I see deer's, foxes, squirrels and a big badger set when I walk the dog every day. A lot of different birds as well.	It is a lovely beauty spot with all the different trees.	There is a lot of people that have enjoyed the wildlife and beauty walking through there for years.	Children enjoy exploring in the orchard and is a safe place to play.	It is a peaceful place to walk listening to all the wildlife and would miss my walks in there everyday. Had 2 years of cancer treatment so it helps with stress.	I love the wildlife and trees and thinks it is very important to protect them.	
27/10/2018 16:08:42	Yes	Holywell Orchard (adjoining Norman Hill Sports Field)	Yes	Nature reserve area peaceful place for kids and adults to learn about nature	Lovely	Historic stream and trees	Children, middle age and elderly use this space	Lovely views of cam peak	Bats, badgers and all sorts of rare species live in this beautiful nature reserve and it's there home	It's a walk my mother does and it's helps her relax with her serve anxiety and has been known to help other people aswell and it's one of few places which everything it's natural and peaceful
27/10/2018 22:17:12	Yes	Holywell Orchard (adjoining Norman Hill Sports Field)	Yes	An evening stroll with the dog in a peaceful surrounding	The colours of the trees and hidden away from the noise	The norman hill estate and the stream all begin there	Daily stroll	Peaceful	Seeing Deer running wild and cats hiding in the bushes	In amongst all the traffic and daily noise it is important to have peaceful places
27/10/2018 22:47:59	Yes	Holywell Orchard (adjoining Norman Hill Sports Field)	Yes					Lovely green space, peaceful and needed!		Wildlife. So many of our green spaces are being built on, where does the wildlife go?

Cam NDP - Local Green Space Online Questionnaire Responses

Timestamp	Are you a Cam resident?	Choose the site you want to comment on.	Do you think this area of land should be a Local Green Space? Add supporting information for at least one of the areas indicated below:	What does this space mean to you?	Beauty	Historical Significance	Recreational Use	Tranquility	Wildlife	Are there any other reasons you think this is an important area to keep as a green space?
27/10/2018 22:51:20	No	Holywell Orchard (adjoining Norman Hill Sports Field)	Yes	It's a tranquil area I have walked through with my Grandson or his family 's dogs or on my own when I have used the bus to or from Wotton, when they used to go via St George' s Road. I have also used it to get to 3 C Community Church in good weather.	It's much nicer than walking through a housing estate. Green is restful on the eyes and walking outside helps stop you feeling depressed.	I believe it was an Orchard but don't know much about it 's past.	Great area for walking dogs and children away from traffic filled roads. Educational - can help children find out about different types of trees, plants and insects. The children like making dens and playing in the area.	I have already mentioned that I found it a quiet area.	I haven't seen much but then I don't live by the Orchard.	It would be a great loss if it was built on. I don't know what would happen to the storm water that drains there.
27/10/2018 23:02:57	Yes	Holywell Orchard (adjoining Norman Hill Sports Field)	Yes	Where my children play with other children making dens and games, walk my dogs and play with them also such a lovely view out from the windows	Amazing beauty from flowers to trees and animals	Been there for ever	Family time walking dogs	Nice and chilled with many sounds from different animals/birds day and night	Deer Fox's badgers field mice bats slow worms many different birds	It's good for the community and for the future children in the area
29/10/2018 11:41:50	Yes	Holywell Orchard (adjoining Norman Hill Sports Field)	Yes	Wonderful place to walk the dog, watch the birds and enjoy the quiet	Love all the old fruit trees and the wild flowers	Has an old spring which has an interesting history	Great for letting the dog run off steam	Very lovely and quiet	The area has bats, foxes, badgers, deer, and a huge variety of birds including bull finches, woodpeckers, nuthatches, long tailed tits, coal tits, buzzards etc	This area is a wonderful resource for local wildlife
04/11/2018 14:15:59	Yes	Holywell Orchard (adjoining Norman Hill Sports Field)	Yes	It is of historic significance, also an area enjoyed by local community	It offers views across the valley	The well is of historical importance, to the history of the area	Used by children and walkers, also people walking their dogs	It offers a chance to sit in peace and quite, and relax	It is home to many types of wildlife through out the year	Before the Bramble estate was built, the local kings hill residents association fought through the legal process to retain this area. I was part of that process and still feel very strongly that this should remain this way.

Cam NDP - Local Green Space Online Questionnaire Responses

Timestamp	Are you a Cam resident?	Choose the site you want to comment on.	Do you think this area of land should be a Local Green Space? Add supporting information for at least one of the areas indicated below:	What does this space mean to you?	Beauty	Historical Significance	Recreational Use	Tranquility	Wildlife	Are there any other reasons you think this is an important area to keep as a green space?
08/11/2018 17:06:58	Yes	Holywell Orchard (adjoining Norman Hill Sports Field)	Yes	This space means freedom from endless houses	With all the different trees this is a lovely area				I have seen lots of different wildlife here - woodpeckers, hares, badgers, many different birds, squirrels. The list goes on and on	
10/11/2018 18:35:43	Yes	Holywell Orchard (adjoining Norman Hill Sports Field)	Yes		Lovely views of AONB		Important off road route which I enjoy running through with Dursley Running Club members , particularly in warmer months. We use it to access the fields up to and around Cam Peak. I see a lot of people with young families and dog walkers using this space.	Oasis in Cam Parish which accessible to many people.		Green corridor to access countryside. Natural play park for children, many of which are from Kingshill area and Norman Hill.
11/11/2018 21:04:25	Yes	Holywell Orchard (adjoining Norman Hill Sports Field)	Yes	Lovely walking areas.	Best views of Cam Peak and local area.	Great historic site for young and old.	Lovely walking around Hollywell and reading the information charts. Great place for kids to enjoy.	Very peaceful place. Hours can be spent on the benches looking at the great views.	Local badger sets, good variety of birds and insects butterflies, mice, voles, you name it and it is there.	It would be a great pity to lose this lovely peaceful historical site.
11/08/2018 13:33:59	Yes	Littlecombe Meadow	Yes		Creates a natural break between housing and farmland.		I regularly use for safe walking at all times of the day.	Quiet, tranquil area within walking distance.	Have seen a variety of wildlife including deer.	Maintains village character of Cam.
17/08/2018 13:40:28	Yes	Littlecombe Meadow	Yes		Has lovely views of Stinchcombe Hill and Cam Peak.		A large green area on the edge of the Littlecombe Housing Estate easily accessed by the residents of said Estate and Upper Cam for dog walking, observing nature, letting off steam, viewing surrounding nature.	Peaceful area well away from traffic fumes and noise.	Is absolutely teeming with many kinds of wildlife including badgers, foxes, birds and deer.	There has been so much development in this valley and I supported it because it was a brownfield site. This is a vital green space to enable people access on foot to the surrounding countryside.
19/08/2018 13:40:12	Yes	Littlecombe Meadow	Yes						To maintain this space for the benefit of all the wildlife that uses it.	
20/08/2018 08:58:27	Yes	Littlecombe Meadow	Yes		we have the Cotswold way through the area of Cam and Dursley, this area is a link to very beautiful country side and footpaths run through. the footpath from upper Cam to Dursley has been destroyed by house building over the last 13 years. there is no direct route through anymore.	it is a gap between upper cam and Dursley about the only one left if it's aloud to keep building on our green spaces	lots of people walk the footpaths. it is a form of excise that any age can do young and old.		the area is very quiet and a pleasure	lots of wildlife in this area

Cam NDP - Local Green Space Online Questionnaire Responses

Timestamp	Are you a Cam resident?	Choose the site you want to comment on.	Do you think this area of land should be a Local Green Space? Add supporting information for at least one of the areas indicated below:	What does this space mean to you?	Beauty	Historical Significance	Recreational Use	Tranquility	Wildlife	Are there any other reasons you think this is an important area to keep as a green space?
23/08/2018 10:05:01	Yes	Littlecombe Meadow	Yes				A lovely space for a walk away from traffic and noise			
24/08/2018 10:56:47	Yes	Littlecombe Meadow	Yes				This is an important green space for the recreational us by Littlecombe residents. There are also footpaths connecting to Street Farm fields allowing access to the fields above Springhill Old Court and hence Cam Peak. These are frequently used by walkers with or without dogs.		The hedgerow between Street Farm Fields and Littlecombe Meadow contain a wealth of wildlife	This is important to help keep a green space to separate the village of Cam with it's history from Dursley
24/08/2018 11:06:14	Yes	Littlecombe Meadow	Yes				It's an important area for Littlecombe residents to exercise their dogs/themselves and the footpaths across it join up with those on the adjacent Street Farm fields		Although the area is kept mown, there are significant wildlife in the hedgerows & borders	It is part of a natural break between Upper Cam and the Littlecombe development
24/08/2018 12:14:57	Yes	Littlecombe Meadow	Yes		We need an open space between us and the new housing estate for us all to enjoy.	This was always a meadow	Children play there, hikers runners and dog walkers use it all the time.	We all need a green space left to nature.	We used to have badger sets before the new estate, we have now foxes, a wonderful amount of birds nesting.	We feel there is enough new houses in this area with more being build on the site together with work places.
26/08/2018 15:41:21	Yes	Littlecombe Meadow	Yes		This area has become more beautiful since the littlecombe development. It seems more green since Listers has been removed.	This area used to be a walk to work for many people working in the Lister valley. It was the main route between cam and dursley for walkers because if the industry in the valley	Walking, horse riding, playing, sledging in winter, dog walking, picnicking	Very tranquil, just a short walk and you are high and feel like you are in the countryside, although these fields are surrounded by housing.	I have seen much more since the industry has dissappeared. I know there are loads more deer and badgers, as well as bats and many smaller animals.	This area is much cliser to the outskirts of cam and I feel that housing needs to become less intense as you get to the edge of a settlement.
29/08/2018 18:08:38	Yes	Littlecombe Meadow	Yes		It provides rural views for people living in Ricardo Road		It enables traffic-free walks for dog owners and others.		It provides a break between Littlecombe and Upper Cam	It is a haven for the wildlife which have been displaced by Littlecombe building.
30/08/2018 16:33:50	Yes	Littlecombe Meadow	Yes							We need green space to stay healthy and keep the planet in balance. Children are seprning to much time indoors taking away green space will only encourage this issue.

Cam NDP - Local Green Space Online Questionnaire Responses

Timestamp	Are you a Cam resident?	Choose the site you want to comment on.	Do you think this area of land should be a Local Green Space? Add supporting information for at least one of the areas indicated below:	What does this space mean to you?	Beauty	Historical Significance	Recreational Use	Tranquility	Wildlife	Are there any other reasons you think this is an important area to keep as a green space?
31/08/2018 14:14:33	No	Littlecombe Meadow	Yes		Maintained grassy area adjoining Street Farm Field which is a gorgeous green space adjoining properties in Ricardo Drive.	Always been green	I know it is used by the Littlecombe people for a barbeque once a year. I've seen children playing ball and frisbees alone and with adults. Loads of dog walking on the way to Street Farm Field or just pedestrians.	Lovely, lovely space. Lovely outlook for the people that bought the houses fronting onto this space.	Badgers definitely been seen here as there is a set nearby and deer.	Any development here would be a betrayal to the people of Cam and Dursley. The people of Upper Cam were told there would be a green buffer and the people that moved here were lured with the promise of open green spaces that would remain. Leave this space and Street Farm Field alone.
07/09/2018 16:38:05	Yes	Littlecombe Meadow	Yes		Beautiful wide ranging views towards AONB	N/A	I regularly use the footpaths in the Meadow which are off road to access Dursley and the nearby AONB. I also use the adjoining footpaths in Street Farm Field. It's nice to see children playing and enjoying this informal play space.	Quiet space away from urban sprawl of Littlecombe and the historical setting of Upper Cam.	Two types of deer regularly seen, badgers and owls	Yes - this Meadow and Street Farm Field are the only green spaces left which divide the two very different areas of Littlecombe and Upper Cam. Residents from both areas treasure this rural setting and green space as witnessed in the responses to the proposed development at Street Farm
07/09/2018 23:08:26	Yes	Littlecombe Meadow	Yes		This area provides a natural green buffer between the houses of Littlecombe and Upper Cam enabling many local residents within both areas to enjoy the beauty of being on the edge of the countryside, including wild flowers and wildlife.		Littlecombe Meadow provides a much needed open space for children to play ball games and other games which require an open area. The meadow is much used by hundreds of dog walkers and forms part of the many routes they enjoy on a daily basis.			The hedgerow at the top of the Littlecombe Meadow (adjacent to Street Farm field, see my other comments) is full of bird life. We love listening to their birdsong in the mornings and the birds often come into our garden to drink from our bird bath enabling us to fully appreciate them.
08/09/2018 14:47:11	Yes	Littlecombe Meadow	Yes				Use this path regularly for walking		Hedgerow to one side and wildflowers are encouraged to grow on parts	We need to preserve what we can. Cam is a semi rural village and we should preserve our green areas
09/09/2018 17:08:24	Yes	Littlecombe Meadow	Yes		Wildlife meadow, hedgerows, preserve the natural rurality of upper cam		walk here regularly		Teeming with wildlife, bees, butterflies, badgers, foxes, deer, reptiles, owls	Buffer between housing development and the village

Cam NDP - Local Green Space Online Questionnaire Responses

Timestamp	Are you a Cam resident?	Choose the site you want to comment on.	Do you think this area of land should be a Local Green Space? Add supporting information for at least one of the areas indicated below:	What does this space mean to you?	Beauty	Historical Significance	Recreational Use	Tranquility	Wildlife	Are there any other reasons you think this is an important area to keep as a green space?
10/09/2018 15:38:16	Yes	Littlecombe Meadow	Yes		The beauty of a green belt between one area of housing and another should be left alone		This is a great space for children and adults to exercise in the fresh air. Much better than paying a gym membership and so much healthier to be outdoors			
27/10/2018 22:49:25	Yes	Littlecombe Meadow	Yes		This a a beautiful space rich in plant species and wildlife.				See above!	We need green open spaces, living in concrete and brick is not good for us, wildlife or the environment
02/11/2018 20:23:36	Yes	Littlecombe Meadow	Yes		Green spaces create beauty and stops the area being all bricks and enclosed		Use this area twice a day for dog walking Taught nieces to ride their bikes here. Safe space	Provides a quiet area free from traffic	Provides a wildlife corridor and supports wildlife to move safely	The question should be is there any good reason why it should not be a green space
06/11/2018 10:15:01	Yes	Littlecombe Meadow	Yes				This is an area which I start my dog walk each day and is a good open space for children to play.		The area provides a break between housing and the countryside.	
06/11/2018 19:49:28	Yes	Littlecombe Meadow	Yes		Yes, it's beautiful...		It is in constant use. Dog walkers, children playing all year round.	Sometimes you would not realise that you are so near to a busy town.	Plenty, Deer, Badgers, Hedgehogs, Birds of Prey and a whole selection of wild birds.	It works well in every way, there are lots of new properties around Cam and Dursley. It's great to have a breather, a green space away from work, school, and every day worries even if it's just walking along the path and looking over towards the hedges where we know that the badgers have an underground home.... and a life of their own.
08/11/2018 15:51:53	Yes	Littlecombe Meadow	Yes		Provides a lovely view across the valley.	This was always a footpath to Dursley	Used by local children, even more so with the development of the Little ombre site.			Badgers were re-homed here when disturbed from the building site.
10/11/2018 18:48:52	Yes	Littlecombe Meadow	Yes		Lovely views around		I use the footpaths crossing this land together with the paths crossing Street Farm Field to access the footpaths up to the Cam Peak area. The footpaths are regularly used by myself and members of Dursley Running Club. I note that many people walk there especially with their dogs.		Quite area away from development which is much needed	
10/11/2018 20:42:07	Yes	Littlecombe Meadow	No							Reply is NO as this land is owned by SDC and does not require extra protection
11/11/2018 08:02:11	Yes	Littlecombe Meadow	No							

Cam NDP - Local Green Space Online Questionnaire Responses

Timestamp	Are you a Cam resident?	Choose the site you want to comment on.	Do you think this area of land should be a Local Green Space? Add supporting information for at least one of the areas indicated below:	What does this space mean to you?	Beauty	Historical Significance	Recreational Use	Tranquility	Wildlife	Are there any other reasons you think this is an important area to keep as a green space?
12/11/2018 13:29:49	Yes	Littlecombe Meadow	Yes		This creates an attractive area amongst the new housing developments	This area was part of the Cam and Dursley industrial history	The meadow provides a suitable space for all local people to use for recreational purposes	The meadow provides a peaceful area away from traffic for local people to walk and relax.	The hedges bordering the north of the meadow provide habitat for a range of wildlife including badgers and occasionally deer.	A green space will prevent infilling of other housing developments
12/11/2018 21:02:12	Yes	Littlecombe Meadow	Yes				This is an important field for recreational use.			
13/11/2018 10:02:58	Yes	Littlecombe Meadow	Yes		It maintains the rural aspects of Littlecombe and prevents an urban environment		It is there for the kids of Littlecombe to run about on and for people to exercise their dogs, also being a route up towards Cam Peak, etc.	After the busy streets around Kingshill and the increasing traffic past the hospital, the meadow complements the river running through the site.	It is a place, away from block paving and cars, for reptiles, hedgehogs deer and rabbits to roam.	It was always promised that the escarpment above Littlecombe would remain undeveloped, so that Upper Cam was kept separated from Dursley.
13/11/2018 22:34:23		Littlecombe Meadow	Yes		the area provides an important delineation between Littlecombe and the village of Upper Cam and is a beautiful part of the surroundings of Upper Cam. if this space was developed the areas would simply merge and the beauty be forgotten	as above,	Dog walking, kids playing, mindfulness area	mindfulness area as above	badger sets and all manner of other wildlife	recognised by the planning inspectorate as important green space together with street Farm field
14/11/2018 07:07:43		Littlecombe Meadow	Yes		Yes	No	Yes, dog walkers and the local community use this space for small events to celebrate the community	Yes	Yes, local wild life use this space.	With increasing demands to develop any areas that are utilised by residence and visitors alike, should be looked after to keep this ability. In an age where more people stare at a phone than the person next to them, this is an imperative asset to any community
14/11/2018 08:54:45		Littlecombe Meadow	Yes		It's important to keep green areas to enhance the attractiveness of the village		These green, open spaces are crucial to the community and encourage children to play out instead of hunching over computer games			We have a duty to provide open spaces to encourage and protect wildlife habitats

Cam NDP - Local Green Space Online Questionnaire Responses

Timestamp	Are you a Cam resident?	Choose the site you want to comment on.	Do you think this area of land should be a Local Green Space? Add supporting information for at least one of the areas indicated below:	What does this space mean to you?	Beauty	Historical Significance	Recreational Use	Tranquility	Wildlife	Are there any other reasons you think this is an important area to keep as a green space?
16/11/2018 09:56:14	YES	Littlecombe Meadow	Yes						We need to be encouraging wildlife not taking away all their habitat by building in every space	
19/11/2018 09:29:36	YES	Littlecombe Meadow	Yes		open space in an area that now has hundreds of houses that has grown in the last 10 years and still more houses filling the landscape.	an area that was open even when the area was a big listers factory before housing	used to walk dogs and a link to foot paths		a green space in a built up area	this area has badgers, deer that live near by
19/11/2018 19:20:32	YES	Littlecombe Meadow	Yes							
25/11/2018 20:23:26	No	Littlecombe Meadow	Yes		Very pretty mown and wild area on the edge of the estate which is a lovely outlook for the properties fronting onto it.	None i know of except even the brownfield owners left it green.	Used for walking dogs along with many others, i know the people living on the estate have parties and batbeques.	Pretty peaceful and feels semi rural with Street Farm Field beyond which i believe should be a green space too.	It is well known in the area for having a badgers sett and sightings of deer are common.	Remember that permission was given for Littlecombe to be built promising that this area and Street Farm Field and all the fields up to Drake Lane would be development free. This is the beginning of being out in the country and should be protected for all time.
26/11/2018 20:33:43	No	Littlecombe Meadow	Yes		Same as Street Farm Field	Don't know	yes, walking	Yes	Must be loads	Same as Street Farm Field, why would you not? Has a very rural feel! Both sites important for visitors like me and those living nearby.
27/11/2018 01:08:33	YES	Littlecombe Meadow	Yes		This plot of land, together with the Street Farm land, provides the green lung between Upper Cam and Dursley. The development of Littlecombe is greatly enhanced by the current management of this space. Together they allow views of the valley and hills.	The history of this area includes its use as a rabbit Warren for the Berkeley Estate, and then to the industrialisation of Listers. It is a good example of good brown field development. As a post industrial site, the management is vital to ensure that no pollution can escape!	It is and should remain as green space for the Littlecombe development. The footpaths include portions of the direct route between Dursley and Upper Cam.		Together with the Street Farm Field, this land provides space and a corridor for wildlife, the Littlecombe land is currently managed differently from Street Farm land, but this variety is important.	Together with the Street Farm Field this green area provides the separation between Cam and Dursley. This is vital to the retention of the existence of Upper Cam as a distinct Community.

Cam NDP - Local Green Space Online Questionnaire Responses

Timestamp	Are you a Cam resident?	Choose the site you want to comment on.	Do you think this area of land should be a Local Green Space? Add supporting information for at least one of the areas indicated below:	What does this space mean to you?	Beauty	Historical Significance	Recreational Use	Tranquility	Wildlife	Are there any other reasons you think this is an important area to keep as a green space?
29/11/2018 23:16:06	YES	Littlecombe Meadow	Yes		It's beauty is that it's a peaceful space in the middle of the houses.	Could be part of the Parish Boundary which should be protected. For more than 60 years people who worked for Listers walked across the land going to work, using the public footpaths. They are the ones that cut the path across the land. There may also be Roman or Medieval sites there which needs investigating.	Walkers and dog walkers use the land.	As above because even though it's in between the houses it's a quite, safe space to take a walk with the dog or take younger children to see the wildlife.	Foxes and badgers still there. The deers use it alot because their other fields are built on. Spring and summer there are lots of insects and birds in the hedges. The hedges themselves helping the wildlife for food and shelter.	It's a nice green space in between all the houses and needs to be kept.
24/12/2018 12:01:18	YES	Littlecombe Meadow	Yes		A lovely green space adjacent to the new development at Littlecombe.		We use this area for walking and exercising our dog.			An important area for wildlife habitation in an increasingly built up area.
03/01/2019 21:44:00	No	Littlecombe Meadow	Yes		This is a lovely sloping field at the edge of a large new development.		Yes! Dog walking. Rambling. Play space for children.		Yes	Yes It is one of the few left as other fields were developed for the Littlecombe site
03/01/2019 22:10:13	YES	Littlecombe Meadow	Yes		Yes		Yes		Yes	
04/01/2019 11:56:24	YES	Littlecombe Meadow	Yes							
04/01/2019 14:57:43	YES	Littlecombe Meadow	Yes				Used frequently by residents for dog walking, for community events, and for the children to play football. It's the only piece of flat ground in the estate and therefore the only option for football and for the annual residents summer events. With no indoor space for the community, building on this space would mean no more community events.			
04/01/2019 15:01:01	YES	Littlecombe Meadow	Yes		Lots of wildlife lives there	Wildlife	Walking paths			Definable lots on it

Cam NDP - Local Green Space Online Questionnaire Responses

Timestamp	Are you a Cam resident?	Choose the site you want to comment on.	Do you think this area of land should be a Local Green Space? Add supporting information for at least one of the areas indicated below:	What does this space mean to you?	Beauty	Historical Significance	Recreational Use	Tranquility	Wildlife	Are there any other reasons you think this is an important area to keep as a green space?
04/01/2019 15:07:17	YES	Littlecombe Meadow	Yes		It is adjacent to new housing where locals utilise for dog walking, Littlecombe summer fairs/BBQ's and other social gatherings, can allow as a natural meadow to attract bees, birds (gains and flora).		Yes as above	Yes as above	Yes as above	A high density of housing has already been built close to here. Therefore it makes sense to allow green space for generations of children to play and dog walkers/walkers to use as green space.
04/01/2019 15:15:43	YES	Littlecombe Meadow	Yes					It's a space in an otherwise large area of houses.	There are lots of different grades, insects and animals that live up in this space.	Drainage.
04/01/2019 15:19:10	YES	Littlecombe Meadow	No		So many house already backing into this, it would be awful to loose the limited green space that is in/by this already substantial development		Local children and walkers use this area daily		So many houses already part of the littlecombe development why ruin it with more	So many animals such as birds and also pets use this area hourly
04/01/2019 15:19:41	YES	Littlecombe Meadow	Yes		Links open countryside to the new houses		My daughter and I love to fly her kite on this space. Great space for littlecombe residents to use in summer		Deer, owls and woodpeckers call this area home	Why pack houses into an unusable inaccessible space? Leave it green
04/01/2019 15:53:00	YES	Littlecombe Meadow	Yes		The Littlecombe Meadow forms a boundary between Littlecombe and Upper Cam/Springhill. It provides wonderful views, and natural green areas that remind you that you are on the edge of the countryside.		The meadow is used regularly by dog-walkers, people walking around with children and, more importantly, by children and families playing, particularly in the summer.		Our house overlooks the meadow, and it provides a beautiful peaceful view and setting.	We often see munjack deer and foxes running through the meadow. Owls and other birds can be heard regularly at night. The meadow is full of wildlife and this should be preserved.
04/01/2019 15:54:04	YES	Littlecombe Meadow	Yes						We have lots of wildlife around Littlecombe as a resident I've seen foxes, badgers and loads of deer. I've also seen many birds making use of the area including green woodpeckers and Tawny Owls. The animals need space and the meadow provides it!	

Cam NDP - Local Green Space Online Questionnaire Responses

Timestamp	Are you a Cam resident?	Choose the site you want to comment on.	Do you think this area of land should be a Local Green Space? Add supporting information for at least one of the areas indicated below:	What does this space mean to you?	Beauty	Historical Significance	Recreational Use	Tranquility	Wildlife	Are there any other reasons you think this is an important area to keep as a green space?
04/01/2019 16:23:32	YES	Littlecombe Meadow	Yes		The area needs to remain green as it supports so much wildlife and attracts people to get out and enjoy the out doors		All of the residents at Littlecombe use this area for community events regularly. Plus it is used every day for exercise and walking the dogs and for mental health well being			So much of the area has already and is still being built on. There needs to be green space for the remaining wildlife to live.
04/01/2019 16:29:32	YES	Littlecombe Meadow	Yes		Yes		Yes		Yes	Yes
04/01/2019 16:47:25	YES	Littlecombe Meadow	Yes				This plot is used by the Littlecombe community for social and recreational purposes, it's loss would be detrimental to that growing community.			I was under the impression that it was under the care of Littlecombe community as they are charged with its up keep in the community maintenance charge.
04/01/2019 16:59:06	YES	Littlecombe Meadow	Yes				we have a football pitch/cricket square on there in the summer - there is no other place in Littlecombe for older children to play sport. It is often used for BBQs and community events too.			
04/01/2019 17:01:38	YES	Littlecombe Meadow	Yes		It's part of the littlecombe development that makes it not just another housing estate. It's natural meadow for wildlife and all sorts, and makes the development much more attractive for residents and neighbours.		We use this space for Littlecombe summer parties for the community, and many children use it to play on. Also, it's a great dog walking route for many cam residents, not just those in Littlecombe.		Building more houses on this land would remove much of the secluded nature of many houses in Littlecombe. This is the peaceful, countryside neighbourhood promoted by St Modwen in conjunction with SDC and must not be torn apart.	It's green, unspoilt land, occasionally part-mown but otherwise home to wildlife where much of the land around has been built upon. There is no need to destroy it when so much of Littlecombe is already occupied by us.
04/01/2019 17:04:29	YES	Littlecombe Meadow	Yes				This area provides the local community with space to play, move, watch wildlife and grow.			Communities need green space in order to provide experiences to the younger generation.

Cam NDP - Local Green Space Online Questionnaire Responses

Timestamp	Are you a Cam resident?	Choose the site you want to comment on.	Do you think this area of land should be a Local Green Space? Add supporting information for at least one of the areas indicated below:	What does this space mean to you?	Beauty	Historical Significance	Recreational Use	Tranquility	Wildlife	Are there any other reasons you think this is an important area to keep as a green space?
04/01/2019 18:43:20	YES	Littlecombe Meadow	Yes				This area is currently used as a shared space for the littlecombe development. The area is one of the very few locally for children to play on. This is especially important for young children who can't walk far. I use this to play football with my 2 year old as our garden is too small and on a slope which he finds hard to walk on. In addition this is where the local community uses to hold events which bring the local people together. In addition this area is one of the reasons we moved to the area as it provides some green space for children rather than just all roads and houses.			
04/01/2019 19:28:28	YES	Littlecombe Meadow	Yes		There are fewer areas of beauty within Cam, with the river flowing through is truly spectacular					Copious varieties of birds live within the Little ombme meadow.
04/01/2019 19:59:50	No	Littlecombe Meadow	Yes							This area has not been developed by the two schemes to the western boundary, it has now become a local green space, used by the community. It's location and terrain would seem to make it sensible to retain as a green space
04/01/2019 21:09:55	YES	Littlecombe Meadow	Yes				We are very lacking in recreational space. This is the only one of any significant size.			We need to keep a space between this large development and other housing areas.
04/01/2019 21:24:57	YES	Littlecombe Meadow	Yes		It is natural green land that we live opposite. It is tranquil and ads a peace to our setting		It's our local flat land, used for children to play sports, get exercise. It also acts as a communal area for gatherings.	It isn't great for children to get out in the fresh air, to go blackberry picking, to understand nature and natural habitats		
04/01/2019 22:03:01	No	Littlecombe Meadow	Yes				some of it	yes	definitely	we moved to Dursley , to retire because of all the green spaces and country side so are disappointed that all this may change in the future

Cam NDP - Local Green Space Online Questionnaire Responses

Timestamp	Are you a Cam resident?	Choose the site you want to comment on.	Do you think this area of land should be a Local Green Space? Add supporting information for at least one of the areas indicated below:	What does this space mean to you?	Beauty	Historical Significance	Recreational Use	Tranquility	Wildlife	Are there any other reasons you think this is an important area to keep as a green space?
04/01/2019 22:12:45	YES	Littlecombe Meadow	Yes		Beautiful place of tranquility between housing estates		Regular used by locals for recreational activities, social gatherings/sports, walking and open space for children to run and play	Pocket of tranquility. A place to step away from town from within	Good mosaic of meadow and hedges to attract wildlife	Pockets of green areas like this are needed as bridges between housing estates for wildlife as well as residents mental health for example people who cannot travel far
05/01/2019 09:49:46	YES	Littlecombe Meadow	Yes		Yes		Yes			Yes
05/01/2019 12:09:35	No	Littlecombe Meadow	Yes		Having green spaces on the littlecombe development is vital to the beauty of the estate.	It is important, in my opinion, to keep some of the local landscape unspoilt.	The littlecombe community uses this space for community events and I believe (I could be mistaken, though) that the upkeep is currently being tended to by the Littlecombe Community Interest Company (LCIC) which is funded by Littlecombe homeowners. If this land is not there to benefit the community, then why are the littlecombe homeowners paying for its upkeep through the LCIC?	Green spaces are good for mental wellbeing. I bought my home on the littlecombe development with that in mind. These sorts of consultations disrupt mental well-being, because it is a surprise and shock to me that this space is on the 'at-risk' list!	It's important to have wildlife in the community. It brings a sense of well-being.	Because this area is for the community to enjoy. When I bought my home at littlecombe, I was happy to see that there would be green spaces nearby. My garden is tiny and this green space goes some way to make up for that. I want my family to have somewhere to kick a ball around!
05/01/2019 15:34:35	YES	Littlecombe Meadow	Yes		We live in littlecombe and we love taking the children round the meadow to see the far stretching views of our local area.		the space is used by dog walkers, our community street party events and children's sports are held here. Children can run and play freely as it is a safe, flat space. The gardens in Littlecombe are smaller than average and we rely on this open green space for exercising our animals and giving our children the space to play and run.	The fresh air and exercise the meadow gives us is good for wellbeing and has huge health benefits. Without this green space, I worry a lot of families won't go out as often as this is the nearest open space you can enjoy and relax in with no worry of traffic or other dangers.	In the summer there was an abundance of blackberries in the meadow which the local children enjoyed picking. Obviously attracting lots of wildlife too, we've seen a variety of birds, rabbits and were even lucky enough to spot a badger frequently passing through the meadow in the summer months.	I think it's extremely important that this area is conserved for the littlecombe and cam residents and for future generations of the area. Without this valuable green space the local community would be severely negatively impacted. The local meadow was one of the main things that attracted us to buying our house, and we have used it almost daily since moving here.

Cam NDP - Local Green Space Online Questionnaire Responses

Timestamp	Are you a Cam resident?	Choose the site you want to comment on.	Do you think this area of land should be a Local Green Space? Add supporting information for at least one of the areas indicated below:	What does this space mean to you?	Beauty	Historical Significance	Recreational Use	Tranquility	Wildlife	Are there any other reasons you think this is an important area to keep as a green space?
06/01/2019 09:27:41	YES	Littlecombe Meadow	Yes					Upper Cam is a tranquil and peaceful village with little enough provision for traffic as it is. Extra houses in the immediate area would ruin the nature of the village which residents so enjoy. As the village is poorly served by public transport any development would almost certainly result in a lot of extra cars on the narrow local roads.	These pieces of land near Street Farm connect Cam peak and Long Barrow to the other green areas within Cam and act as a corridor for wildlife. I have seen Wild deer use these spaces	
06/01/2019 19:43:30	No	Littlecombe Meadow	Yes						The Littlecombe housing development has already encroached on the wildlife in this area, having a particularly disruptive effect on the deer and badgers living in close proximity to the site. It is essential that these beautiful creatures have space to live alongside people and preserve the special environment needed to support them.	
09/01/2019 23:49:13	YES	Littlecombe Meadow	Yes		It is one of the few place where you can go in the development and enjoy the beauty of the surrounding cotswolds without having anything in the obstructing the view		This is the only area in the development where there is a large open space, it is important to keep this as the community use it for events as well as a place for locals to take their children to play.		It is a very peaceful place and for those of use that work from home it can be a great place to go to have a break from work and free your mind without the disturbance of traffic etc.	
18/01/2019 13:03:19	YES	Littlecombe Meadow	Yes				The Community needs these local green spaces in order for children to play football etc. gardens are not suitable, nor are the parks suitable for these sports.	Excellent walking area for those who are less mobile, also continually used by dog walkers	There is a variety of wildlife, wild flowers in this area, which ought to be sustained for future generations	It is a central space within the community- people socialise in this area while walking the dogs.

Cam NDP - Local Green Space Online Questionnaire Responses

Timestamp	Are you a Cam resident?	Choose the site you want to comment on.	Do you think this area of land should be a Local Green Space? Add supporting information for at least one of the areas indicated below:	What does this space mean to you?	Beauty	Historical Significance	Recreational Use	Tranquility	Wildlife	Are there any other reasons you think this is an important area to keep as a green space?
21/01/2019 14:08:18	YES	Littlecombe Meadow	Yes		Views and greenway on up to the Cotswold AONB				Abundant	See strategic objective S06. This is a part of the distinctive attributes of Cam leading to and affording view to Cam Longdown etc
09/08/2018 20:35:27	Yes	Manor Avenue Edge	Yes				Used regularly by locals for exercising dogs.			
09/08/2018 21:05:45	Yes	Manor Avenue Edge	Yes							
09/08/2018 23:47:17	Yes	Manor Avenue Edge	Yes	There is minimal green space in this area, with heavy vehicle use it is important to balance out.						
10/08/2018 11:30:48	Yes	Manor Avenue Edge	Yes		It's a pleasant space amongst the houses		Unfortunately it gets used as a dog toilet but as long as the mess is cleared it's nice to walk over	Manor Avenue is often used as a rat run. A calmer spot in the area is a good thing.	Squirrels and birds use the space so it's important to keep it for them	Putting more houses would be inappropriate. The Bogie estate has no need for any more. Leave it green!
11/08/2018 19:46:05	Yes	Manor Avenue Edge	Yes		Different colours of plants	None	Sledging in the winter	None	Birds	Keep cam as a village no more houses on green spaces in the village
26/08/2018 15:14:19	Yes	Manor Avenue Edge	Yes		This area has beautiful views as it fairly high up in manor avenue.	You can see the roof tops of the original cottages in cam village and it is on an old historic right of way. Manor avenue used to be fields and it is important to have a small area to remind us if this.	It has been used since manor avenue was built as a little area for local children to knock around balls and little ones to run around on. When walking up along the rights of way between the houses, it is a beautiful place to stop and look back at the view	Manor Avenue is a fairly quiet estate and this area does feel tranquil with the views and flower beds and trees.	It is important to keep these areas for wild life corridors. Wild life comes down from woodfields fields and also up from the mills fields the other side of the high street.	This whole area once used to be fields and it is important to have an area that reminds us of the history of the area.
30/08/2018 16:36:51	Yes	Manor Avenue Edge	Yes							
16/09/2018 14:57:26	Yes	Manor Avenue Edge	Yes		A lovely small place in the middle of this Bovis site	There is great historical significance as there was an old barn of Knapp lane farm, with some walls still remaining	Children can play on this area		There have been sightings of hedgehogs around this area	recreational for children to play on
02/10/2018 11:00:37	Yes	Manor Avenue Edge	Yes							

Cam NDP - Local Green Space Online Questionnaire Responses

Timestamp	Are you a Cam resident?	Choose the site you want to comment on.	Do you think this area of land should be a Local Green Space? Add supporting information for at least one of the areas indicated below:	What does this space mean to you?	Beauty	Historical Significance	Recreational Use	Tranquility	Wildlife	Are there any other reasons you think this is an important area to keep as a green space?
02/10/2018 18:12:30	Yes	Manor Avenue Edge	Yes		Pleasant oasis in the housing estate with good views		Perhaps a couple of benches. Probably not big enough to incorporate children's swings or similar, but this would be good.			Need to have breaks within large housing estates.
02/10/2018 21:20:08	Yes	Manor Avenue Edge	Yes		There are few green areas on the estate, it's important to keep them as they add some beauty to a brick and tarmac area.		It's an area used for waking dogs. In the good weather children use it, they need space that is close by		We need to maintain green in urban spaces for small local wildlife, gardens etc are becoming smaller, planning allow buildings on what should be back lawns and we are driving wildlife away.	Increasing buildings in an area that was already designed to cope with the number of people and vehicles planned will cause more of the problems already created. Planning have allowed building to happen on gardens with insufficient parking, conversions of garages to bedrooms adding to parking issues and an over their needs to be some balance in what planning allows to stop the rot. Dursley is a prime example, cram everything in and cause an unpleasant place to live.
06/10/2018 14:58:37	Yes	Manor Avenue Edge	Yes		We need green areas preserved on such a large housing estate.	It always been there since the Estate was build and should be protected against further development.	People seem to walk their dogs there which precludes it being used for other recreational pursuits? It is a green oasis in a concrete jungle.	Very little I would think due to its close proximity to Manor Avenue.	Birds are the only wildlife I have seen in this area, which is good. The few trees on the site are a welcome haven for them.	I think all my thoughts previously written above are important enough reasons to keep this green space, thank you.
24/10/2018 17:23:59	Yes	Manor Avenue Edge	Yes		A beautiful viewpoint to cam peak, long down and the Severn vale			A nice place to stop to admire the views	Green space used by birds and hedgehogs	I am a wheelchair user and I can easily get there from my home in Beyon Drive to admire the countryside views that are not easily available to me now. I would appreciate an accessible pathway onto the green to enable me to get a bit further from the roadway.
25/10/2018 21:41:40	Yes	Manor Avenue Edge	Yes		Not beautiful but grass and trees	None. This area was the dumping ground for Bovis rubbish and was turned into a grass area. Last of the grass areas along Manor Av. before Bovis built all the houses	Used for exercising dogs and children's play area	no	Birds in the trees and have seen foxes passing through	This is one of the few green grass spaces left in amongst the hundreds of houses built everywhere in Cam.
27/10/2018 15:05:42	Yes	Manor Avenue Edge	Yes							Easier and safer to cross the road

Cam NDP - Local Green Space Online Questionnaire Responses

Timestamp	Are you a Cam resident?	Choose the site you want to comment on.	Do you think this area of land should be a Local Green Space? Add supporting information for at least one of the areas indicated below:	What does this space mean to you?	Beauty	Historical Significance	Recreational Use	Tranquility	Wildlife	Are there any other reasons you think this is an important area to keep as a green space?
27/10/2018 22:46:31	Yes	Manor Avenue Edge							Lots of local wildlife	Green spaces are shown to be good for humans too!
19/11/2018 11:21:58	YES	Manor Avenue Edge	Yes		I'm a widow and live opposite this small area of beautiful green space it's a tonic. I've dreaded the day that this small area should be threatened. The sun is shining I can see the trees now with only a few leaves left on the branches each day that passes I see change and have felt very lucky to live here. Why are we constantly made to feel worried that maybe our few green spaces of beauty maybe stripped to squeeze in more houses!!! I have lived in Cam since 1966 and have witnessed many changes and in my opinion not always for the good.		I see many responsible dog owners exercising their dogs exchanging the time of day with others on the green, also small children use it playing hide and seek enjoying being outside getting some fresh air and when the snow falls they appear with their sledges for some fun. I see no litter left on the green people seem to respect this lovely small area. I have gone out and picked up the odd tin, sandwich wrapper thrown from a car window onto the side of the road, thankfully this is rare.	I watch the changing seasons from my window the beautiful colours of the leaves on the trees and thank God for each day this green space is left alone.	I'm sure it's a small haven for wildlife, cats and foxes I have seen on the green.	Without doubt my well being, my state of mind. Since my husband died in 2013 I live alone still coming to terms with my loss. It's difficult to put into words but the uplifting joy I feel when I look out of the window or sit in my garden and glance across to see this small but beautiful area changing seasons makes me feel happy and content. A change of use would undoubtedly affect my health, but I know that reason alone doesn't matter to greedy people who just keep taking... leaving others feeling powerless and sad.
23/12/2018 23:46:15	YES	Manor Avenue Edge	Yes		Only green space along that stretch of road.		Used by many dog walkers			The road dips and it would be dangerous to have cars stopping or pulling out on that stretch of road if houses were built on it.
03/01/2019 20:13:50	YES	Manor Avenue Edge	Yes		Very peaceful	Always been peaceful	Relaxation and walking	The word says it. It's a tranquil relaxing area	Plenty.	last remaining green space on Manor Avenue

Cam NDP - Local Green Space Online Questionnaire Responses

Timestamp	Are you a Cam resident?	Choose the site you want to comment on.	Do you think this area of land should be a Local Green Space? Add supporting information for at least one of the areas indicated below:	What does this space mean to you?	Beauty	Historical Significance	Recreational Use	Tranquility	Wildlife	Are there any other reasons you think this is an important area to keep as a green space?
03/01/2019 20:21:57	YES	Manor Avenue Edge	Yes							I do not like how we have to chose an area. Cam and Dursley are loseing all their green areas. Traffic is a problem. No New infarstructur. No New schools Cannot get Dr appointment. cannot park to catch a train to go to the Hospitals. Poor bus services. A much higher density of population will cause families and people Mental Heirh problems. Stress. Asthma air polution. Depression. Sweden looked at Health. Happness and living in a High Density population. It listed many of the ussues listed above to include child development .We have not any room for further housinge.
03/01/2019 21:58:59	YES	Manor Avenue Edge	Yes		Trees planted here break up the estate.	Not lived here long enough to comment.	Local people use it as dog walking etc	A quiet space along what can be a tangle of roads.	My cats are often found here. Hunting around the trees. We live in Shutehay and have seen lots of wildlife from badgers, hedgehogs and squirrels. To bats and birds.	If built on that corner would be very dangerous.
03/01/2019 22:12:44	YES	Manor Avenue Edge	Yes					Needed for quite area to walk		
03/01/2019 22:15:08	YES	Manor Avenue Edge	Yes							
03/01/2019 22:48:04	YES	Manor Avenue Edge	Yes				This is a safe space for children and residents to enjoy.		There is local wildlife that is being driven off all the areas being built on already in the area.	
04/01/2019 09:08:45	YES	Manor Avenue Edge	Yes		Lovely area for walking?		Walking	?	Always some wildlife in green spaces	There are enough buildings in the area
04/01/2019 10:19:18	YES	Manor Avenue Edge	Yes		ok	none	local green	yes	birds	its nice
04/01/2019 10:30:15	YES	Manor Avenue Edge	Yes		Having green spaces along a heavily developed area enhances the landscape and beauty of this estate		This is a lovely area to walk, play and enjoy within easy walking distance for the residence of the Manor Ave estate and it would be terrible if we lost it			It would be over development if houses were built here
04/01/2019 10:36:41	YES	Manor Avenue Edge	Yes		One of the only green areas within the estate					

Cam NDP - Local Green Space Online Questionnaire Responses

Timestamp	Are you a Cam resident?	Choose the site you want to comment on.	Do you think this area of land should be a Local Green Space? Add supporting information for at least one of the areas indicated below:	What does this space mean to you?	Beauty	Historical Significance	Recreational Use	Tranquility	Wildlife	Are there any other reasons you think this is an important area to keep as a green space?
04/01/2019 11:40:00	YES	Manor Avenue Edge	Yes		There is very little green space in this area, removing this would make for a concrete area that covers a vast stretch.		Excellent for dog walkers and children.			Concerning over this patch would lead to a significant increase in surface runoff of water. This would negatively impact on the surrounding houses and could increase a risk of flooding.
04/01/2019 12:16:54	YES	Manor Avenue Edge	Yes		It's so nice to have a green space amongst so many houses & helps to make Cam a much more pleasant place to live.		I have seen less mobile people using this area for dog play time.			It's good for people's mental health to have green spaces close to home. Please don't build on them all. Rather than cramming houses in, personally, since it's clear SDC is determined to build more houses here, I would advocate a larger development out towards the Slimbridge roundabout perhaps with access straight off the A38.
04/01/2019 16:20:01	YES	Manor Avenue Edge	Yes					Tranquility plus already crammed in on this estate		
04/01/2019 16:48:03	YES	Manor Avenue Edge	Yes		It prevents traffic congestion of residence who park lower down manor avenue especially when it snows	Upper knapp farm is a historic building and it would be lost if more houses built on green space opposite	It is brilliant for sledging in the snow and kids need it to play as roads too congested..		Where will it go? Sorry	Because I moved to the countryside from London to enjoy the open space. Without these spaces people wouldn't meet neighbours and get out of their isolated properties leading to mental and social problems
04/01/2019 17:01:16	YES	Manor Avenue Edge	Yes						See so many birds hedgehogs on my daily walks would be a shame to spoil and loose this	
04/01/2019 19:37:04	YES	Manor Avenue Edge	Yes		These spaces break up the housing and parking				The trees provide for wildlife	Too many houses build on top of each other detracts me from buying a house in that area I chose manor avenue for its balance of housing parking and green spaces and the way the properties were built and proximity to other housing. Housing on top of each other like the bymack site is not attractive.

Cam NDP - Local Green Space Online Questionnaire Responses

Timestamp	Are you a Cam resident?	Choose the site you want to comment on.	Do you think this area of land should be a Local Green Space? Add supporting information for at least one of the areas indicated below:	What does this space mean to you?	Beauty	Historical Significance	Recreational Use	Tranquility	Wildlife	Are there any other reasons you think this is an important area to keep as a green space?
04/01/2019 21:39:57	YES	Manor Avenue Edge	Yes		It's lovely to see a green area with trees for the birds in the middle of an already large area populated with houses.				Birds and other wildlife are always seen visiting the trees in this area	It is vital that small green areas we actually have left in Cam are kept as they were intended - areas of green space! When Bovis homes got permission to build the hundreds of houses on green fields, this area of land was left for a reason and why the council thinks it could now be sold to squeeze yet more houses on this tiny area of grass is beyond ridiculous! It needs to be left as an area for rain to drain away to prevent water gathering in the road and reduce the risk of flooding. It is also important to be left as a safe place for wildlife in the middle of a built up area.
05/01/2019 16:35:28	YES	Manor Avenue Edge	Yes					Can't we have some space not built up in the a tree a please?		Somewhere is needed that's not just houses do we really want to be like kingsway!!!! I don't ☐
05/01/2019 17:06:25	YES	Manor Avenue Edge	Yes		Peaceful area for a walk and for wildlife with no parked cars around	Beautiful view for the historic building of upper knapp farm day nursery	Good for sledging, walks, dog walks and wildlife	Very peaceful for nature and wildlife		Not many green areas left in cam for wildlife and people who like peaceful walks to go as more and more houses are being put up. This also means more cars parked on that bit of road as well, which will put the children at the nursery opposite at more risk when they do nature walks etc...
05/01/2019 20:16:43	YES	Manor Avenue Edge	Yes							
06/01/2019 10:14:25	YES	Manor Avenue Edge	Yes					Because we can't take any more houses!	It's a small haven in our already overcrowded village	Cam is becoming a nightmare. Houses being built everywhere with no thought for parking, increased traffic, burden on our facilities. I have lived in the village since 1993 and have watched the quality and quantity of our green spaces deteriorate and disappear. This shouldn't be happening.

Cam NDP - Local Green Space Online Questionnaire Responses

Timestamp	Are you a Cam resident?	Choose the site you want to comment on.	Do you think this area of land should be a Local Green Space? Add supporting information for at least one of the areas indicated below:	What does this space mean to you?	Beauty	Historical Significance	Recreational Use	Tranquility	Wildlife	Are there any other reasons you think this is an important area to keep as a green space?
16/01/2019 12:10:19	YES	Manor Avenue Edge	Yes		Green spaces within housing estates are always important and should be part of any plans. This area beside Manor Avenue is attractive as it has been planted with trees and shrubs. I am sure it is valued by residents as it is the only green space beside the Manor Avenue hill.				The existence of wildlife is sadly decreasing annually. This green space with trees and shrubs helps to attract birds to the area.	
21/01/2019 13:21:48	YES	Manor Avenue Edge	Yes, no							This area is one of the few spaces in the Manor Avenue area but it seems to offer little in the way of use, wildlife or tranquility
22/08/2018 22:15:17	Yes	Mill Way Triangle	Yes		An enclosed space		Children can play here safely. It's an area where they can play safely. It's surrounded by houses, but not against a road so there is no danger from traffic.			It's a small space which breathes air into the area.
30/08/2018 16:33:25	Yes	Mill Way Triangle	Yes			Since the estate was built it has always been green.	Children play here, residents walk their dogs and it is used as a shortcut between Summerhayes and Norman Hill.	Very peaceful and a surprise small haven of peace away from the estate roads.	Birds mainly.	Since both estates were built it has always been a green space and should be left that way.
30/08/2018 16:36:30	Yes	Mill Way Triangle	Yes					This provides a nice open area by keeping this as local green space you are preventing the surrounding residents from becoming cramped in.		

Cam NDP - Local Green Space Online Questionnaire Responses

Timestamp	Are you a Cam resident?	Choose the site you want to comment on.	Do you think this area of land should be a Local Green Space? Add supporting information for at least one of the areas indicated below:	What does this space mean to you?	Beauty	Historical Significance	Recreational Use	Tranquility	Wildlife	Are there any other reasons you think this is an important area to keep as a green space?
30/08/2018 19:39:45	Yes	Mill Way Triangle	Yes		It's a green space in a densely populated area. This makes it beautiful.	I'm not sure.	I use it for exercising my dog as do many others. I've seen families playing rounders and children kicking a ball about.	It is tranquil because it is hidden away. The views towards Cam Peak remind you that Cam still has beautiful countryside despite its expansion.	I have seen squirrels, baby rabbits, foxes and a variety of birds.	It is a rare green space in amongst the large estates of Summerhayes and Norman Hill.
28/10/2018 18:50:42	No	Mill Way Triangle	Yes		Beautiful vista of Cam Green, Cam Peak and Cam Green from here.	My family have accessed the area over the last six decades or so	Good dog walking area and place for dog walkers to socialise, location of dog bin	Very peaceful, tucked away from main roads, residents gardens back on to it so they enjoy peace and privacy too	Wide variety of bird life, large trees and established hedging for nesting	Cam has had sufficient new housing at Box Road and at the old Listers site, would hate to see development on such a small space which is enjoyed by so many people
08/11/2018 17:01:50	Yes	Mill Way Triangle	Yes				This is a very valuable green space for children playing, exercising dogs and general recreation			Without this green space we just have endless roads of estate houses.
08/11/2018 17:13:20	Yes	Mill Way Triangle	Yes							This space is used by many people for a variety of reasons. To sit in the summer, for people to meet, for children to play and to bring wildlife into the area.
12/11/2018 22:47:06	Yes	Mill Way Triangle	No							
16/12/2018 13:28:07	YES	Mill Way Triangle	Yes		It is tucked away and is very peaceful	Some very old trees surround the area and these are the History	From the winter snow to the summer dog walkers, this area is always busy	No main roads are close	The undergrowth will contain many more animals that might well be counted	
22/12/2018 15:22:01	YES	Mill Way Triangle	Yes				Place for people to exercise their dogs away from road (particularly if owners are not able to walk far from home).	Very quiet and peaceful	Lots of trees, bushes for wildlife,	
03/01/2019 18:23:43	YES	Mill Way Triangle	Yes				I can remember playing in these fields before the council estate was built. This little remnant became our play ground from then on. It's a facility for local children to use off the estate roads. With the rise in child obesity we should be retaining as much play areas as we can.			These small areas of green space are vital for local people and should be retained. Why does every nook and cranny of public green space need to be built on. The benefit of keeping it as a play area far outweighs the gain of a few extra houses
04/01/2019 10:51:41	YES	Mill Way Triangle	Yes		Stunning piece of land hidden away		It is used by children and adults alike			It will spoil the area, it should remain green

Cam NDP - Local Green Space Online Questionnaire Responses

Timestamp	Are you a Cam resident?	Choose the site you want to comment on.	Do you think this area of land should be a Local Green Space? Add supporting information for at least one of the areas indicated below:	What does this space mean to you?	Beauty	Historical Significance	Recreational Use	Tranquility	Wildlife	Are there any other reasons you think this is an important area to keep as a green space?
04/01/2019 11:57:00	YES	Mill Way Triangle	Yes				Nice bit of green space to walk a dog and for children to play			There are people whose back gardens back on to this it would completely block them in and impose on their privacy!
04/01/2019 19:44:50	YES	Mill Way Triangle	No							
05/01/2019 00:17:28	YES	Mill Way Triangle	Yes		It is good for human wellbeing to have access to open green spaces within a housing estate	It has been an open space for a long time. Is it necessary to fill in every open space.	Children play there	My dog and cat like exploring this open space, it is a social place for dog walkers	Deer have been seen here. Birds nest in the trees	Difficult access for housing along with slope of field not really suitable for more houses. Where would water drain to if space filled with houses.
05/01/2019 11:19:40	YES	Mill Way Triangle	Yes				This is a great area to exercise yourself and your pets. It is generally well respected by all users.			
05/01/2019 17:35:37	YES	Mill Way Triangle	Yes				It's used massively by the community local to the area for walking and children playing.			
14/01/2019 20:41:50	YES	Mill Way Triangle	Yes		It helps to add a feeling of space and green to the local community. The views from the green over the surrounding countryside is beautiful. This can currently be enjoyed by all.	Unknown	I use this space for outside play with my young son and as a dog exercise location	This is a nice space to play and view the surrounding countryside	Due to the green space and trees there are more birds and insects in the area.	This space serves the local community and contributes to good mental health for those that use it.
18/01/2019 11:36:15	YES	Mill Way Triangle	Yes		Freshly cut it is a fine example of a traditional British Green - for young and old.	Millway has deep historic links to the heart of Cam - its' mills and river/stream	A good size for many to play relax picnic exercise and take in the Cotswold air	Quiet secluded rare large open space for relaxing with family /neighbours	Many birds/grass habitat/lovely traditional trees reflecting our seasons	Healthy recreational safe space for young and older neighbours to engage with
21/01/2019 13:34:55	YES	Mill Way Triangle	No							Unless use for recreation is provided then this seems to be an area where some additional housing could go,
09/08/2018 22:16:47	Yes	Riverside, Everlands	Yes		So beautiful with the river and banks	Not that I am aware	Great for walk, hide and seek with the kids. Lead to upper cam towards cam peak. Monthly family walk. Keep us active	The river and banks are very peaceful	Fish and birds. Water is key to wildlife	

Cam NDP - Local Green Space Online Questionnaire Responses

Timestamp	Are you a Cam resident?	Choose the site you want to comment on.	Do you think this area of land should be a Local Green Space? Add supporting information for at least one of the areas indicated below:	What does this space mean to you?	Beauty	Historical Significance	Recreational Use	Tranquility	Wildlife	Are there any other reasons you think this is an important area to keep as a green space?
09/08/2018 23:51:42	Yes	Riverside, Everlands	Yes			The whole riverside areas in Cam need to be protected including the green space in Fairmead which is not designated here.				The riverside green areas of Cam act as flood plains and should not be built on.
10/08/2018 05:57:20	Yes	Riverside, Everlands	Yes		This is a narrow stretch of land which provides a significant stretch of natural beauty along the river bank		This is a great walk when it's hot as it's well shaded		This area provides great wildlife habitat and is a useful access corridor for them	This is a naturally damp meadow. Why? Because it's next to the river and acts as a sponge at times of high water flow. We should preserve this natural flood protection area.
11/08/2018 13:37:26	Yes	Riverside, Everlands	Yes		This is an amazing space especially when it is maintained. Beautiful foliage and magnificent oak trees.	Old railway siding.	Walking safely		Have seen varieties of birds and deer passing through.	A calm open space for safe walking or cycling.
17/08/2018 14:05:06	Yes	Riverside, Everlands	Yes		Significant natural green space with lots of trees and the river.	The Dursley Donkey used to run along the edge of the land.	We use it for dog walking, playing Pooh sticks in the river, running around and picnics.	Peaceful, quiet, restful.	Teeming with wildlife.	It is outside the development boundary and it would completely spoil the nature of the area if the trees were felled for new development.
18/08/2018 17:06:41	Yes	Riverside, Everlands	Yes			The line of the old Dursley Donkey rail line runs along the boundary with a footbridge remaining.	Dog walking and nature watching.	It is a peaceful place to walk through dog walking away from the busy road.	This area along the river abounds with wildlife, heron, voles, monk jack deer and occasionally an otter to name but a few.	With so many houses being built in the area, this space that is a flood meadow and resists development as a consequence, gives a welcome green space an should remain and be protected.
18/08/2018 17:41:57	Yes	Riverside, Everlands	Yes		The area is attractive and adds strongly to the sense of well being that still makes Upper Cam a pleasant place to live and work. There is growing evidence that greenspace contributes significantly to both physical and mental well being. The infilling of previously open areas within urban areas significantly degrades overall well being.	This is a surviving remnant of the rural Parish of Cam. The large oak trees represent remnants of the old Berkeley Estate parklands. They are of a similar vintage to the two oaks on the green adjacent to Cam Horton School.	The fields are frequently used by walkers and their dogs.	The area is a tranquil oasis in an increasingly noisy Cam Parish.	Otters use the River, bats feed over the grassland, along the hedgerows and over the river. There is a wide variety of wildlife that is either resident or feeds over the river, meadows, hedgerows. The oak trees individually contribute both to the aesthetic value of the site but also support the large number of species typical of native oaks. Amongst many other species, Nuthatch, Longtailed Tits, Tawny Owls and buzzards are frequent visitors.	It provides valuable wildspace along the river system and is a key part of ecological connectivity of the River system, linking well with the newly exposed rich riverside habitat on the old Listers site. The recovery of the otter population and their presence along the Cam system would be damaged if this open area were to be developed.

Cam NDP - Local Green Space Online Questionnaire Responses

Timestamp	Are you a Cam resident?	Choose the site you want to comment on.	Do you think this area of land should be a Local Green Space? Add supporting information for at least one of the areas indicated below:	What does this space mean to you?	Beauty	Historical Significance	Recreational Use	Tranquility	Wildlife	Are there any other reasons you think this is an important area to keep as a green space?
19/08/2018 13:41:12	Yes	Riverside, Everlands	Yes						It is a valued area for wildlife and should remain so.	
20/08/2018 09:02:13	Yes	Riverside, Everlands	Yes		the river cam runs down the edge of this green space and so it also acts as a flood area.	the Dursley donkey ran down here and the railway bridge is still there	walkers use this area all the time	there are lots of trees which means lots of birds and bird song	deer, otters, and badgers in the area	
22/08/2018 22:10:51	Yes	Riverside, Everlands	Yes		It's a lovely area to walk along with a stream and mature trees.		Children walk to school along here and children play in the green space here. People also walk their dogs.	It's very quiet and an escape from the increasing amount of traffic on the roads.	It's a wildlife corridor.	A well used area with interesting wildlife
23/08/2018 10:07:35	Yes	Riverside, Everlands	Yes		A tree-lined river area which is just beautiful		An ideal place to take young children (our grandchildren) to look for fish, water-based insects and the elusive otter spotted once. Also perfect for supervised paddling.		Fish, water fowl, an otter	
26/08/2018 14:44:31	Yes	Riverside, Everlands	Yes		there are several mature trees here and access to the river	This is one area where it is possible to see remnants of the Dursley Donkey railway line including the former pedestrian bridge and an identifiable track. The railway is important to local history, having provided a link between Dursley, Cam and further afield.	This is a really lovely off road route for people out for a stroll and it is part of the Dursley Lantern Way which has been established by Dursley Welcomes Walkers as part of the Walkers are Welcome scheme	it is a way of getting away from the traffic and in the Summer the cool shade of the trees is a welcome relief from the hot pavement	The stream attracts dippers and grey wagtails plus the oak trees are home to numerous birds and insects	If it is heedlessly destroyed then there will be more cars, traffic, bricks, concrete and pollution and fewer places to escape for a while
26/08/2018 15:47:20	Yes	Riverside, Everlands	Yes		A lovely little place to stroll	The site of part of the dursley donkey, cam, dusley railway line. There is still a railway bridge there.	Dog walking and other recreational walking, fishing	The sound of the water makes it very tranquil.	Water means fish and other realted wildlife. There are some very old houses and churches not far from this site so this is a good area for bats.	This is a good example of a green space which has everything. History, tranquility, a variety of wildlife and good for recreation.
08/09/2018 14:49:45	Yes	Riverside, Everlands	Yes				Use this foot path regularly		Have often seen deer, foxes, badgers, owls, herons and buzzards here.	
09/09/2018 17:10:04	Yes	Riverside, Everlands	Yes		Beautiful spot by the river, lovely ancient oak trees		Wlak through regularly. Could make it part of the Greenway		Deer, badger, owls, foxes, buzzards, herons, kingfishers seen often here	
20/09/2018 13:12:43	Yes	Riverside, Everlands	Yes		Well established woodland		welcome retreat into nature	Trees and wildlife sooth the soul	plenty of oppurtunity for other species to coexist with us here.	Offers a oppurtunity to appreciate the Cam river

Cam NDP - Local Green Space Online Questionnaire Responses

Timestamp	Are you a Cam resident?	Choose the site you want to comment on.	Do you think this area of land should be a Local Green Space? Add supporting information for at least one of the areas indicated below:	What does this space mean to you?	Beauty	Historical Significance	Recreational Use	Tranquility	Wildlife	Are there any other reasons you think this is an important area to keep as a green space?
24/10/2018 13:59:41	Yes	Riverside, Everlands	Yes				It is important			It is important given the number of housing cam parish council are allowing to be built in the surrounding areas.
25/10/2018 11:22:27	Yes	Riverside, Everlands	Yes		It's a lovely area bordering the Cam river, an area that Muntjac deer frequent.		It would be good to have an informal path created along this stretch of river.		It is a haven for wildlife and should be retained as such.	We need to keep our precious green spaces for the benefit of wildlife and wellbeing of local residents. Too many of these small oases are being lost to developers while there are plenty of brown field sites available.
25/10/2018 18:34:08	Yes	Riverside, Everlands	Yes			When so much of our history and heritage has been lost, we should attempt to retain and cherish one of the only accessible parts of the Cam and Dursley railway line.		The sound of the river and the peacefulness of the space contribute to the well being of the community. A relaxing little green space close to suburbia.	The river and the trees provide habitat for a wide range of wildlife species.	
25/10/2018 18:57:39	Yes	Riverside, Everlands	Yes			The old dismantled railway line with a section of the bridge still intact should be preserved for its historical importance and local interest. Once it's gone it's gone forever and that would be an absolute travesty. There should be something equivalent to a preservation order placed on it.		Just hearing the river flowing is so peaceful and calming. It just makes you feel very relaxed. I sometimes sit and gather my thoughts by the waters edge. It's the perfect place to unwind after a stressful day at work	I often walk my dog through here and spot all manner of wildlife. It's such a joy. I have seen trout in the river, ducks floating by, buzzards, owls, muntjac, foxes, slow worms and newts. The constant beautiful birdsong and drumming of the woodpecker tells me there are an abundance of bird species over there aswell. The mature trees and established undergrowth make it perfect safe haven for all of these creatures, no doubt	Green spaces between conurbations is SO important, especially in Cam, which should retain its rural feel, where possible. This is such a small strip of land, yet valued by so many, it absolutely needs protecting as a designated local green space

Cam NDP - Local Green Space Online Questionnaire Responses

Timestamp	Are you a Cam resident?	Choose the site you want to comment on.	Do you think this area of land should be a Local Green Space? Add supporting information for at least one of the areas indicated below:	What does this space mean to you?	Beauty	Historical Significance	Recreational Use	Tranquility	Wildlife	Are there any other reasons you think this is an important area to keep as a green space?
28/10/2018 16:06:17	Yes	Riverside, Everlands	Yes		From Saplings to Mature trees of native origin, including bushes and various flora giving a different display of shapes, textures and colours throughout the year. River Cam with its sparkling running water, different features along its banks, sun sparkling off the water surface the mist coming off turns it into a magical and mysterious place	Used the field as a play area, watched the Dursley Donkey go by from the old footbridge over the railway line many times getting covered by the smoke from the funnel. Watched Lambs being born, and much more.	A perfect place to show or teach children, adults about nature, and how such a small area can provide the environment for such a varied selection of wildlife, how lucky we are to have this area, it is a little gem.	A quite secluded, area, that offers an escape from the hustle and bustle of life, to relax mentally and physically.	This area is home to a variety of aquatic, reptile, insect, bird and mammal wildlife.	With the ever increase of new building of homes in Cam, an area that is easy to reach for residents of all ages and abilities, to enjoy nature and completely immerse oneself into a relaxing environment, would be a benefit to mental and physical health of all people.
07/11/2018 17:37:08	Yes	Riverside, Everlands	Yes		Pleasant riverside walk with huge mature oak trees	Has been used by locals for over 40 years and contains remains of Dursley railway and foot bridge	Walks and blackberry picking and playing in the stream	Usually peaceful	Lots of birds, a king fisher has been seen and trout	It will help to counter the excessive new building which is destroying our rural heritage and quality of life.
08/11/2018 15:47:38	Yes	Riverside, Everlands	Yes		The river Cam runs through the field making it a wonderful place to walk.		Children have used this field for play and exploration as long as we have lived in Cam, 46 years	The walk along the fields to the scout hut or to access Cam Hopton school provides a welcome respite from the traffic on the roads.	I recall walking in the field earlier this year to the beautiful sound of the song of blackbirds and thrushes. Otters have been seen several times this year.	It would make a wonderful, natural riverside walk, and could be a wonderful facility for the schools in the area.
08/11/2018 19:40:11	Yes	Riverside, Everlands	Yes			Yes, this land was once the rail line in Cam.	Yes provides tranquil area in amongst the trees.	Yes	Yes very much so. Large number of toads. Deer, foxes and birds use this area. Birds nest here in the summer. Have seen bats using the trees.	Yes, there are protected trees in this area as well as rare wildlife such as toads and bats.
08/11/2018 20:03:54	Yes	Riverside, Everlands	Yes		The history and eclectic mix of trees. The muntjac deer, foxes, toads, bats and birds including nesting thrushes.	Formerly the railway and the remnants of its history for e.g. the railway bridge steps.	Walking, wildlife watching, experiencing Bird song blackberry foraging.	Walking, peacefulness, solitude and quiet away from the chaos of everyday life and built up housing.	Muntjac deer, bats, toads, squirrels, badgers, foxes, birds including buzzards, nesting thrushes and sparrow hawks.	Protected trees and rare wildlife including nesting birds.

Cam NDP - Local Green Space Online Questionnaire Responses

Timestamp	Are you a Cam resident?	Choose the site you want to comment on.	Do you think this area of land should be a Local Green Space? Add supporting information for at least one of the areas indicated below:	What does this space mean to you?	Beauty	Historical Significance	Recreational Use	Tranquility	Wildlife	Are there any other reasons you think this is an important area to keep as a green space?
08/11/2018 20:13:08	Yes	Riverside, Everlands	Yes		Stunning trees and remarkable wildlife.	The evolution of the trees.	Walking, wildlife watching.	Wildlife watching, Bird song, peace.	Nesting birds, toads, foxes, bats, deer, squirrels, badgers.	When trees were cut down opposite my house I was so saddened that something which had grown so formidable and strong had been reduced to stumps by a couple of cowboys on a Saturday morning - it was disgusting. The pillaging of the trees and desecration of birds habitats, whilst people were profiteering left a very bad taste.
08/11/2018 20:32:36	Yes	Riverside, Everlands	Yes		This area provides a rural outlook to the many residents that live here.	Cam railway used to run through here.	Used by many local residents for walking including dog walking.	Provides a relaxing space.	The area provides a space for a great deal of wildlife. I have seen nesting song thrushes this year, have not seen a thrush in years. My neighbor has said they see a number of deer using the cover of the trees by the river. We always have toads in our garden in the summer as they come out of the river just opposite us. During the summer months I've seen bats using the trees.	This area provides a vital home for wildlife, in a world where wildlife is dwindling we should protect these areas from vanishing. I know that some of the trees here have preservation orders and rightly so, we should be protecting our countryside and not destroying it for future generations. Losing this area would be devastating not just for the wildlife but for the residents and Cam itself, my wife and I moved here due to the countryside views and feel of Everlands.
09/11/2018 11:14:21	Yes	Riverside, Everlands	Yes		an abundance of trees including two very old Oak trees.	This field has been available for recreational use for children whilst it has in the ownership of the Harris family for over 40 years. Presence of a section of rail line and bridge in then southern part of Cam.	As suggested above	Extremely tranquil	Badgers, Herons, Otters and Kingfishers have been seen	Most of this site is in the floodplain of the river Provides a safe walking route to Cam Hopton School from Littlecombe

Cam NDP - Local Green Space Online Questionnaire Responses

Timestamp	Are you a Cam resident?	Choose the site you want to comment on.	Do you think this area of land should be a Local Green Space? Add supporting information for at least one of the areas indicated below:	What does this space mean to you?	Beauty	Historical Significance	Recreational Use	Tranquility	Wildlife	Are there any other reasons you think this is an important area to keep as a green space?
09/11/2018 16:31:57	Yes	Riverside, Everlands	Yes					Acts as a buffer between Littlecombe development and parts of Upper Cam , then on to Cam,	This is a well known area for wildlife, as outlined to the then Parish Council Chairman last year, some 50 plus species of birds, animals, reptiles and aquatic life are seen here. Also right in the middle of the site are TWO major Oak trees, both at least 200 years old, they also have preservation orders on them, they cannot be touched under any circumstances, so any development must not encroach their space.	As Cam has grown far larger than I envisaged when I moved here some 56 years ago, I think that any green space that can be saved from development is important. we must maintain wildlife corridors so that we don't have isolated pockets. We lost one with the Littlecombe development, when they built on Lister's tip, The corridor from the Cotswold Escarpment via Cam Peak, and Uley was effectively severed when they built Ricardo Drive. There are several species that we used to see but have not for a few years.
12/11/2018 09:09:42	Yes	Riverside, Everlands	Yes		It is a woodland area , along the river and near two primary schools and a scout hut/ toddler group - perfect for educating young people to value nature. It is a haven for wildlife and walkers, kingfishers, woodpeckers and owls, deer, foxes and hedgehogs. It is also a flood plain so not suitable to build on !	The area used to be the track and bridge for the Dursley Donkey railway line, part of the bridge is still there and should be made more of. There are also protected oak trees on the site, currently being overgrown with ivy - all the trees are and this is causing disease and death in some cases.	This area is used as a peaceful place for birdwatchers, walkers and dog walkers. It is also a short cut to St George's Close/church and Cam Hopton School from Everlands Road.	It is a rare wooded green space, not large but definitely valued as a breathing space for local people.	There is abundant wildlife in the are, with so many trees being cut down in Cam and Dursley and many gardens too small for large trees , this space is more needed than ever !	The houses along both sides of the river are at risk of flooding if we looses the trees , the river and Everlands Road regularly flood in winter as the river takes the run off from Cam Peak.
14/11/2018 08:57:51		Riverside, Everlands	Yes		Keeping green spaces and attractive areas are crucial to any community in making it an area people want to live in and enjoy		We need spaces to encourage people out of their houses and away from electronic gadgets to get fresh air and exercise without having to drive		We have duty to protect and encourage wildlife habitats in our communities	
15/11/2018 14:10:38	YES	Riverside, Everlands	No							
15/11/2018 17:50:05	YES	Riverside, Everlands	No							
16/11/2018 09:34:17	YES	Riverside, Everlands	No							

Cam NDP - Local Green Space Online Questionnaire Responses

Timestamp	Are you a Cam resident?	Choose the site you want to comment on.	Do you think this area of land should be a Local Green Space? Add supporting information for at least one of the areas indicated below:	What does this space mean to you?	Beauty	Historical Significance	Recreational Use	Tranquility	Wildlife	Are there any other reasons you think this is an important area to keep as a green space?
16/11/2018 10:10:58	YES	Riverside, Everlands	Yes		It's a beautiful space that I enjoy walking through			It's very peaceful and tranquil with the sound of the water running through and the rustle of trees .so much more pleasant than walking along a busy road I would really miss this area.	I have seen various birds ,a fox , deer and rabbits We need to encourage our wildlife. I would like to see hedgehogs and other wildlife. Where are they going to go if all our green areas are eaten up Once gone it's gone .	I think we've had our fair share of new building in Cam. There is no local work . I imagine most of any new occupancy will be commuters and our disgraceful roads can't cope as it is with all the extra traffic.
18/11/2018 15:57:27	YES	Riverside, Everlands	No		Not public land and not beautiful when viewed from road	none	none	no pubic access so not applicable	unlikely	Imposing such decisions on private land owners because of the nimby thinking by nearby residents and parish council members is immoral
19/11/2018 09:34:33	YES	Riverside, Everlands	Yes		great oak trees and river willow and otter has been seen used a lot for walkers	the Dursley donkey used to be in this area,	used a lot for walkers	open space with birds and even a bussard been know to stay in the great oak tree	deer, fox, otter, bussard, to name but a few that use this area.	
19/11/2018 12:25:35	YES	Riverside, Everlands	No							
22/11/2018 17:04:49	YES	Riverside, Everlands	Yes						This area backs onto our property and we have observed over many years, Roe Deer, Muntjac Deer, Foxes, Otter, Little Egret, Heron, Kingfisher, Great Spotted and Green Woodpeckers as well as a multitude of small birds. This is a beautiful natural asset and should be protected at all cost.	
26/11/2018 12:27:30	YES	Riverside, Everlands	Yes		It is a mess but could be beautiful if it was cleaned up and kept tidy and the stream side made good.	It has no real value other than it has always been there	It could be just a nice place for people to walk through to enjoy the peace off road instead of racing traffic and large lorries going along Everlands.	It would be lovely to walk through there with my dogs instead of them being frightened by all the fast moving traffic, when even the sleeping policemen do not slow it down enough.	It is already a haven for wild life as it is just that, very wild. But it does need to be cleared out and cleaned up, but will still provide a good place for wildlife with the stream, trees and hedgerows.	It is unsuitable for building on because of the stream and water table, it used to be used for sheep grazing, but had people taking dogs there off lead and the grazing is very poor. But it should still be kept as a green space.

Cam NDP - Local Green Space Online Questionnaire Responses

Timestamp	Are you a Cam resident?	Choose the site you want to comment on.	Do you think this area of land should be a Local Green Space? Add supporting information for at least one of the areas indicated below:	What does this space mean to you?	Beauty	Historical Significance	Recreational Use	Tranquility	Wildlife	Are there any other reasons you think this is an important area to keep as a green space?
27/11/2018 00:50:30	YES	Riverside, Everlands	Yes		The river - is anything else needed to be said?	The railway line route.				There must still be opportunities to use the old railway line as a cycle or foot route and additional development here would not be helpful
30/11/2018 16:29:23	YES	Riverside, Everlands	Yes		Although the verge end of the land is not especially something of beauty, it is still a green space that needs to be kept and not lost like so many others.	Most of the residents who live in the area remember the railway that used to run along side the road. It would be criminal to built on or lose that land with an historic link to the Dursley Donkey. This is the only long stretch that you can still see where the "Donkey" ran. What makes this better is the fact that the bridge still stands there. So much of the railway track as already been lost, this part needs to be kept.	The field is popular with dog walkers and people using the public footpath through too St George's Close.	A small space of peace and quiet by the river.	For being along side a busy road there is a surprising abundance of diverse wildlife there. Foxes and badgers, deers and a muntjac deer. Owl's have been in the field for a very long time. Now over the last year there are others using the field and river, they have also been bringing their young. A large variety of insects using the field and river. The large oak trees also provide shelter for the birds, insects and bat's.	THE FIELD IS ALSO A FLOOD PLAIN FOR THE RIVER SO IT'S VERY IMPORTANT THAT IT STAYS THAT WAY.
30/11/2018 19:56:00	YES	Riverside, Everlands	Yes			There is a short stretch of the old Dursley Branch Line here complete with a footbridge, though now overgrown with ivy it was a pretty bridge once. The bridge has been known as "Hangman's Bridge" for decades because of the suicide there, it would be a pity to lose this small piece of history.	This is a popular area for dog walkers and as a shortcut between Everlands and Hopton Road	This could be a haven of tranquility under the oaks if the brambles and nettles etc were dealt with	This area contains large trees and small shrubs and is close to farmland so is a haven for wildlife including some our less common birds. As much of the surrounding land has disappeared under concrete and tarmac we need to preserve as much natural habitat as possible. The river Cam used to have fish which showed the health of the river, but the building work on Littlecombe often pollutes the river so I have seen no fish for some time but hopefully once the work is finished the fish will return.	During periods of prolonged wet weather this area floods causing only a minor inconvenience to people who need to walk round via the road, rather than across this area. If the water is not allowed to collect here it would cause flooding and greater problems elsewhere, planners should have a better idea than I as to where these problems would arise.
21/12/2018 10:56:26	YES	Riverside, Everlands	Yes	Trees and river bank	Protects old railway link	Walking	Little or no traffic noise	Birds	An oasis of green	
28/12/2018 11:46:38	YES	Riverside, Everlands	Yes				used by many people who walk their dogs and by ourselves and others as a peaceful place to stroll.	an escape from noisy traffic	many birds (tawny owls and thrushes included) and muntjac deer are using this area	

Cam NDP - Local Green Space Online Questionnaire Responses

Timestamp	Are you a Cam resident?	Choose the site you want to comment on.	Do you think this area of land should be a Local Green Space? Add supporting information for at least one of the areas indicated below:	What does this space mean to you?	Beauty	Historical Significance	Recreational Use	Tranquility	Wildlife	Are there any other reasons you think this is an important area to keep as a green space?
03/01/2019 17:55:16	YES	Riverside, Everlands	Yes		Plenty of natural wild growth		The dogs love the varying terrain and enjoy swimming in the river	Peaceful	Ambundant	Yes for our children to inherit, love and nurture
03/01/2019 19:31:40	YES	Riverside, Everlands	Yes		Beautiful riverside walking area		Regularly used by ramblers and dog walkers	Peaceful riverside walk	This area houses lots of wildlife, a heron and kingfisher are spotted regularly	We have enough new housing in the local area at the Littlecobe site
03/01/2019 19:36:11	YES	Riverside, Everlands	Yes							
03/01/2019 19:58:49	YES	Riverside, Everlands	Yes		The river is so peaceful, these areas are what make our town what it is		Dog walking, general walking. Learning about streams for children			
03/01/2019 21:41:57	YES	Riverside, Everlands	Yes		This area is a haven for wildlife and a natural flood plain.		Lovely peaceful meadow great for kids and walks		This is a wildlife haven and a natural flood plain	Done destroy a natural flood plain it will cause other people issues
03/01/2019 22:11:48	YES	Riverside, Everlands	Yes		Yes		Yes		Yes	
03/01/2019 22:46:11	YES	Riverside, Everlands	Yes		Wonderful wild area		Dog walking	Quiet, lovely trees and river	Ducks , herons , kingfishers , monkjack deer , voles etc.....	Another small patch of green land full of wildlife surrounded by dwellings !!!
04/01/2019 12:19:16	YES	Riverside, Everlands	Yes		A truly tranquil and beautiful secluded spot, providing real character to the area	Site of the historically significant railway line, an important and lasting reminder of our area's important industrial heritage and why our village (and local area) exists in the first place. How and why could that possibly be destroyed?	A brilliant area for recreational use, dog walking, rambling and for children to "be children" in a safe, natural and rare environment, playing in and alongside the river	A truly tranquil and beautiful secluded spot, providing real character to the area	A diverse area of wildlife habitats, ranging from woodland to hedgerows to grasslands and of course the River Cam and it's water and periphery habitats.	A rare remaining natural green space in the area, delineating the entirely characterless sprawl of residential development. Without this small area of green space, Everlands simply becomes yet another characterless and featureless thoroughfare, rather than a destination in its own right. It's areas like this that attract new residents to the area in the first place, they don't want to live in the middle of yet another characterless housing development, with all its historical and ecological diversity stripped away and lost forever.
04/01/2019 14:53:59	YES	Riverside, Everlands	Yes					It's a such a wonderful, peaceful area away from busy roads	We often see monk jack deer down there as well as teach the kids about river life	
04/01/2019 20:01:32	No	Riverside, Everlands	Yes							
05/01/2019 09:50:58	YES	Riverside, Everlands	Yes		Yes		Yes	Yes	Yes	

Cam NDP - Local Green Space Online Questionnaire Responses

Timestamp	Are you a Cam resident?	Choose the site you want to comment on.	Do you think this area of land should be a Local Green Space? Add supporting information for at least one of the areas indicated below:	What does this space mean to you?	Beauty	Historical Significance	Recreational Use	Tranquility	Wildlife	Are there any other reasons you think this is an important area to keep as a green space?
05/01/2019 11:06:13	YES	Riverside, Everlands	Yes					The area is unsuitable for dwellings as access to the road would be dangerous and difficult to achieve without disrupting flow on what is already a very busy road, busy beyond its existing capacity.	Critical for water and dampland wildlife, the loss of this predominantly undisturbed habitat would be disastrous for the local ecosystem	The river is prone to flooding in heavy rain. The area is unsuitable for housing
05/01/2019 11:51:06	YES	Riverside, Everlands	Yes		It is a very pleasant area to walk through (thoughtless litter bugs not withstanding).			Quiet area at most times of the day.		
05/01/2019 18:59:54	YES	Riverside, Everlands	Yes		This area is a great open space for walking and observing wildlife		Part of this area has been cleared recently and it's very open and natural	It is a quiet place even though the road runs parallel to it.	There is a lot of wildlife here birds and foxes and otters use the river development would be detrimental to all of this .	Not enough open space the small LEEPS that developers are offering are not what people need
06/01/2019 08:56:02	YES	Riverside, Everlands	Yes			Site of former rail line, includes old footbridge which could be restored and incorporated into cycle path plan.	This site had previously been earmarked for development of the cycle path to Dursey, this would have encouraged healthy living.		Hedgerows are disappearing and the riverbank is an important environment for wildlife which would disappear if the area was over developed for housing	
16/01/2019 12:53:10	YES	Riverside, Everlands	Yes		The area has a small river running through it making the area prone to flooding, but as a green space the water course creates a very attractive area.		The area is used by numerous dog walkers, the local scouts groups and local residents for walking.			
16/01/2019 14:10:15	YES	Riverside, Everlands	Yes		Stunning at all times of year. The fact that it is allowed to be rural makes it even more special & encourages the wildlife	Feel you're part of the old history when you walk through here		Blissful	Always something to see, floral & animals/birds	
16/01/2019 19:57:23	YES	Riverside, Everlands	Yes					This area is a wonderful, quiet nature reserve along the river Cam	Loads of wildlife in the river and along the banks. Often see Muntjac deer	

Cam NDP - Local Green Space Online Questionnaire Responses										
Timestamp	Are you a Cam resident?	Choose the site you want to comment on.	Do you think this area of land should be a Local Green Space? Add supporting information for at least one of the areas indicated below:	What does this space mean to you?	Beauty	Historical Significance	Recreational Use	Tranquility	Wildlife	Are there any other reasons you think this is an important area to keep as a green space?
21/01/2019 13:26:50	YES	Riverside, Everlands	Yes		With some better management if could enhanced				Riverside greenway vital for wildlife.	

Cam NDP - Local Green Space Online Questionnaire Responses

Timestamp	Are you a Cam resident?	Choose the site you want to comment on.	Do you think this area of land should be a Local Green Space? Add supporting information for at least one of the areas indicated below:	What does this space mean to you?	Beauty	Historical Significance	Recreational Use	Tranquility	Wildlife	Are there any other reasons you think this is an important area to keep as a green space?
03/02/2019 13:22:21	YES	Riverside, Everlands	Yes		<p>The best way of taking in the real beauty of this place is stepping straight off Everlands road and then walking along the gently rushing Cam river towards the old scout hut. Also, when viewed from the top of the nearby 14th century St George's church tower you get a real feel for the fields at the very heart of the historic Cotswold edge village of Upper Cam. It is a very important place to buffer some of the recent massive changes such as at Littlecombe as well as earlier developments like 'St Georges Close' and ensure that the essence of the village is retained.</p>	<p>This field contains one of the last pristine fragments of the Dursley branch railway, including 'Gallows Bridge'. This footbridge dates from about 1955, replacing the original 1865 bridge, but even so is a classic example of post WW2 railway infrastructure when steam railways were still at their height. This fragment of old railway should be protected and has the potential for being restored as an important walkway / cycleway and local historical asset.</p> <p>At the rear of St Georges Close just upstream of the bridging point leading from the field into St Georges Close, are two stone structures alongside the river which mark the site where villagers would come and do their washing in the river from the medieval times onwards. These triangular shaped stones were referred to as "Cheese Island" by my Godfather in the 1940s when he used to play here with his brother whilst his father was on active service in Burma and away from Dursley from 1939 - 1945.</p>	<p>These fields were regularly used for impromptu cricket and football matches from the 1970s to 1990s, before they became too overgrown for local children to use. The river has been a great place for local children to learn about angling and was used by myself and my friends from the 1970s to the early 2000s. It was also a great place to build rope swings and as a cub and scout in the 1970s and 80s it was our playground in many ways.</p>	<p>I have often sat here and gone birdwatching. One of the central copses of trees is particularly good to stand and watch and listen for treecreeper, nuthatch and other wildlife</p>	<p>There is a mosaic of grassland, scrub and riverside / wetland habitats which make it an important place for Cam's biodiversity. I regularly see grey heron and kingfisher as well as a range of woodland and garden birds like blackcap, chiffchaff, great spotted and green woodpecker. Although much of the area has gone towards scrub and woodland, the fields were until recently lowland meadow habitat and there is the potential to restore this.</p> <p>The two ancient oak trees are apparently listed with Tree Preservation Order (TPOs) and are reputed to each be over 400 years old - surely some of the oldest trees in Cam?</p>	<p>Due to its combination of natural history, historical and amenity value this area is a vital green space for the village. It could well qualify as a Local Nature Reserve and the sheer scale of recent local development pressures and more development pressure to come, gives a strong argument for resources to be given to securing this area and its future management through s106 or other arrangements. Its function in providing ecological connectivity along the River Cam is also important to be retained.</p>

Cam NDP - Local Green Space Online Questionnaire Responses

Timestamp	Are you a Cam resident?	Choose the site you want to comment on.	Do you think this area of land should be a Local Green Space? Add supporting information for at least one of the areas indicated below:	What does this space mean to you?	Beauty	Historical Significance	Recreational Use	Tranquility	Wildlife	Are there any other reasons you think this is an important area to keep as a green space?
10/08/2018 09:23:03	Yes	Street Farm Field, Upper Cam	Yes		It's a beautiful green area clearly visible from Stinchcombe Hill. Part of the countryside on the lower slopes of the valley up to Cam Peak and the AONB.		The three footpaths which cross the land are used frequently by many people including school children on their way to school. Local people who want to walk into Cam or Dursley. Ramblers enjoying the AONB and dog walkers.	It's a peaceful green area linking the urban Littlecombe Estate with the countryside.	It is an important wildlife corridor and home to many species. Badgers live on the edge of the site. Deer are regularly seen. Many birds including owls and woodpeckers are regularly seen. Bats fly over the abundant vegetation at dusk.	It has been recognised by an Inspector at an Appeal in 2016 as being an important green space visually and physically separating the urban areas of Dursley and Upper Cam.
10/08/2018 11:14:03	Yes	Street Farm Field, Upper Cam	Yes		There is so much wildlife in this field. Deer, pheasants, slow worms, newts in the damper areas foxes, that it would be a devastating change to Cam. When the lister petter site was being built, the council rehoused the slow worm population and badgers in the hedge line of this field. If you were to allow building, these animals would be cut off from all other fields. It is also a lovely field to walk through in the summer.	It is a clear divide between the village of upper Cam and little Combe. If this was to be allowed, upper Cam would no longer have its own separate feeling. It has also been an agricultural field for hundreds of years		You couldn't get more tranquil. It is on the edge of huge swathes of green fields where there is no residential areas. There are no large roads near so it is a lovely place to be.	Answered in the question above.	
19/08/2018 13:39:08	Yes	Street Farm Field, Upper Cam	Yes						Absolutely. We need to protect our wildlife spaces. !!	
20/08/2018 14:05:01	Yes	Street Farm Field, Upper Cam	Yes		wildlife		Walking,		We have a lot of wildlife on this sit	I see this beautiful landscape every day, it provides fauna and flora and an abundance of wildlife ,and for wildlife a highways to access more areas. There are many walkers and schoolchildren who use the pathways and it should be protected at all costs as we do not have the right destroy their future.

Cam NDP - Local Green Space Online Questionnaire Responses

Timestamp	Are you a Cam resident?	Choose the site you want to comment on.	Do you think this area of land should be a Local Green Space? Add supporting information for at least one of the areas indicated below:	What does this space mean to you?	Beauty	Historical Significance	Recreational Use	Tranquility	Wildlife	Are there any other reasons you think this is an important area to keep as a green space?
21/08/2018 17:07:50	Yes	Street Farm Field, Upper Cam	Yes				many dog walkers walk through the field on the way to the Aonb. Ramblers cross it on the way to and from The Cotswold Way. Villagers of Upper Cam can walk into Dursley without using their cars.	peaceful haven breaking the built up area of housing from the countryside and keeping the historic village of Upper Cam separated from Dursley.	I have seen three types of deer in the field and i know a badger lives on the boundary. The field acts as a wildlife corridor.	There has been too much building nearby and Upper Cam is a village and should stay that way.
23/08/2018 10:08:27	Yes	Street Farm Field, Upper Cam	Yes					A haven away from traffic and noise		
24/08/2018 07:56:41	Yes	Street Farm Field, Upper Cam	Yes		abundance of fauna and flora	Has always been farmland and a meadow	As an educational platform for children, walkers.	Green spaces are the lungs of our society.	I personally have great joy in seeing badges, dear, stoats, weasels, owls and many species of bird life including buzzards, and recently a kite	I personally live adjacent to this meadowland, and my grandchildren take great pleasure in seeing the countryside, and I have explained to them these green spaces are not only pretty but essential to their future and future generations.
24/08/2018 10:46:59	Yes	Street Farm Field, Upper Cam	Yes				There are two footpaths through this field used regularly by walkers with and without dogs. They give foot access to the fields above Springhill Old Court allowing residents from Littlecombe Estate opening the way to Cam Peak(area of outstanding natural beauty)	This field has been allowed to go back to nature as it has not been grazed or mowed for sometime, hence it is very peaceful and a place to enjoy nature	Since the field is untouched a wide range of nature is visible if looked for - deer can occasionally be seen in this field as can foxes and badgers, to say nothing of wild plants and insects etc.	It is an important green space to help separate the village of Upper Cam with it's history from becoming part of a Dursley 'sprawl'.
24/08/2018 11:03:06	Yes	Street Farm Field, Upper Cam	Yes				There are several footpaths across the area which are used by many to walk their dogs	It's away from the rush and turmoil of the surrounding roads & housing	It's reverted back to nature in the period since last grazed or mowed and hence many forms of life have made their homes there	It provides a natural break between the existing Upper Cam village and the new Littlecombe development
26/08/2018 15:52:37	Yes	Street Farm Field, Upper Cam	Yes		As these fields climb a bit the views are tremendous	Historically overlooking the Lister valley and the valley between cam and dursley. Important for the wool and sheep trade as well as the mills in the valley.	Walking, such a beautiful area to walk. Horse riding, dog walking,	Very tranquil and the air seems good there!	Deer, badgers, foxes, birds of prey as well as much smaller animals and insects.	A lovely route to walk between cam and dursley
28/08/2018 16:32:37	Yes	Street Farm Field, Upper Cam	Yes		attractive part of the wak to cam peak		often walk here	peaceful - away from cam / dursley traffic	many sightings	development has ruined most of cam, important to keep some green areas

Cam NDP - Local Green Space Online Questionnaire Responses

Timestamp	Are you a Cam resident?	Choose the site you want to comment on.	Do you think this area of land should be a Local Green Space? Add supporting information for at least one of the areas indicated below:	What does this space mean to you?	Beauty	Historical Significance	Recreational Use	Tranquility	Wildlife	Are there any other reasons you think this is an important area to keep as a green space?
29/08/2018 18:05:59	Yes	Street Farm Field, Upper Cam	Yes				It is used as an off-road walking route	It was promised that Springhill would be kept separate from Littlecombe and this space ensures this.	It is a rough field which ensures passage of wild animals away from the roads.	The attempts to develop it have all involved traffic dangers next to the bus stop on Church Road.
30/08/2018 16:25:19	Yes	Street Farm Field, Upper Cam	Yes		This green field/space on the lower slopes of the escarpment can be clearly seen from Stinchcombe Hill and is a vital break between the new development at Littlecombe and the properties of (Old Court) Upper Cam	This has always been agricultural land.	Ramblers and many local people from the old and new parts of Cam use the footpaths for dog walking. The footpaths are used as shortcuts between areas by school children and residents. Children make dens amongst the hedges and collect blackberries from the brambles.	It's lovely and quiet and peaceful.	So much wildlife lives or passes through this field, birds, owls especially, insects, rodents, bats, foxes, badgers, deer. It is a vital wildlife corridor.	So much of the valley and the surrounding slopes have been concreted over. All the green spaces left should be left as they are. If we carry on like this our market town and the surrounding lanes will be solidly packed with traffic.
30/08/2018 16:34:34	Yes	Street Farm Field, Upper Cam	Yes							
31/08/2018 14:05:36	No	Street Farm Field, Upper Cam	Yes		Lovely views looking out from the field especially toward Stinchcombe Hill.		Frequently walk the public footpaths that cross the field whilst visiting on a dog walk.	Really peaceful and tranquil as there there is no noticeable traffic noise.	Haven for wildlife. Bats, badgers birds etc.	I think it should be kept a green space because the Littlecombe Estate has been built nearby and some green areas should be left alone. This field has a lovely feel to it and is well used by local inhabitants and visitors alike.

Cam NDP - Local Green Space Online Questionnaire Responses

Timestamp	Are you a Cam resident?	Choose the site you want to comment on.	Do you think this area of land should be a Local Green Space? Add supporting information for at least one of the areas indicated below:	What does this space mean to you?	Beauty	Historical Significance	Recreational Use	Tranquility	Wildlife	Are there any other reasons you think this is an important area to keep as a green space?
07/09/2018 16:19:38	Yes	Street Farm Field, Upper Cam	Yes		Views of the surrounding AONB	None as far as I am aware.	I regularly use the footpaths crossing this field to access the AONB and Dursley. It is an important off road route affording lovely views of the Cotswold escarpment	A pleasant oasis which has been referred to as an 'important green wedge' by planning appeal inspector which is away from the increasing urbanisation of Cam & Dursley	Deer and other wildlife population increased due to the land having been neglected in recent years. A haven for many species of birds including owls.	This site should be linked as a LGS with Littlecombe Meadow in order to ensure that the both sites retain their important role as a pedestrian off road link to the AONB. Children play in both sites , den making etc... it's important that children have non formal play areas without play equipment etc.... It has been recognised that Cam has very few green spaces within its urban environment so it is important that this area and the Meadow are protected. This site and the Littlecombe Meadow provide a pleasant space between the modern urbanisation of Littlecombe and the heritage hamlet of Upper Cam with its many buildings of historical merit.
07/09/2018 23:00:30	Yes	Street Farm Field, Upper Cam	Yes		The field is full of various wild flowers which are a joy to see, especially in the spring and early summer. Such wild flowers are all too frequently disappearing in the English countryside. Keeping Street Farm field as a local green space will allow such wild flowers to continue to be enjoyed in the Cam area.				The hedgerows all around Street Farm field are full of bird life; we love to hear them from our house and they often visit our garden to enjoy water from our bird bath. This enables us to appreciate these birds fully. Without Street Farm field and it's hedgerows there would be much less bird life in this area of Cam.	
08/09/2018 14:44:04	Yes	Street Farm Field, Upper Cam	Yes				Use the footpath several times a week		Haven for deer, badgers, owls and bats. Wildflowers encourage bees and butterflies	Preservation of green spaces is absolutely vital for wildlife and for our future generations. Once it's built on, that's it, green space gone forever. Too many verges are strummed, stopping bees and butterflies thriving. We need to protect what green space we have now.

Cam NDP - Local Green Space Online Questionnaire Responses

Timestamp	Are you a Cam resident?	Choose the site you want to comment on.	Do you think this area of land should be a Local Green Space? Add supporting information for at least one of the areas indicated below:	What does this space mean to you?	Beauty	Historical Significance	Recreational Use	Tranquility	Wildlife	Are there any other reasons you think this is an important area to keep as a green space?
09/09/2018 17:06:26	Yes	Street Farm Field, Upper Cam	Yes				Walk through here regularly		Haven for wildlife which is under so much pressure	Once it's gone you can't replace it. Too much development already that has compromised green spaces
09/09/2018 23:02:44	Yes	Street Farm Field, Upper Cam	Yes		A natural segway from urban to rural.		Used for rambling and walking clubs	Peaceful and calm open space away from the local traffic.	Natural hedgerow and habitat for birds and close proximity to badger set. As well as established route for local deer.	
10/09/2018 15:34:12	Yes	Street Farm Field, Upper Cam	Yes		We are losing so many areas of natural beauty due to greed from builders that we need to keep our wonderful green spaces wherever possible.		There is nothing more grounding than a walk through some unspoilt green areas to escape our modern stressful working lives.	To be surrounded by natural beauty is one of the most tranquil and calming and affordable things we can all do	There is so much evidence of wildlife in this area it would be sad to lose it	
20/09/2018 13:15:39	Yes	Street Farm Field, Upper Cam	Yes				A pleasant place to walk and access the surrounding countryside		An oppurtuniy for wildlife to coexist.	Offers a gap between the new development and the existing buildings. This is a well used area to exercise and to appreciate nature near to plenty of homes.
23/09/2018 11:14:20	No	Street Farm Field, Upper Cam	Yes							Public rights of way being kept open & in place. Allowing access and full enjoyment of the flora & forna in its abundance.
06/10/2018 12:27:06	Yes	Street Farm Field, Upper Cam	Yes						Years and years of established plants and fauna. Not unusual to see deer, rabbits and badgers.	There is no need for more visual pollution in this area.
25/10/2018 18:08:18	No	Street Farm Field, Upper Cam	Yes					Growing up in upper cam, the fields here always made me feel like somewhere to escape to and enjoy the fresh air and views.	I've grown up seeing badgers, foxes, deer and rabbits living in the fields in upper cam and I can't imagine my children not having the experience of nature and wildlife on their doorstep.	It prevents upper cam from merging into being part of littlecombe and Dursley.
27/10/2018 18:26:02	Yes	Street Farm Field, Upper Cam	Yes			Old farms and their land need to be preserved				
27/10/2018 22:50:15	Yes	Street Farm Field, Upper Cam	Yes						so many species of wildlife and plants.	

Cam NDP - Local Green Space Online Questionnaire Responses

Timestamp	Are you a Cam resident?	Choose the site you want to comment on.	Do you think this area of land should be a Local Green Space? Add supporting information for at least one of the areas indicated below:	What does this space mean to you?	Beauty	Historical Significance	Recreational Use	Tranquility	Wildlife	Are there any other reasons you think this is an important area to keep as a green space?
06/11/2018 10:20:49	Yes	Street Farm Field, Upper Cam	Yes				I use this area everyday to walk my dog across to reach the open fields. it is a great access route to reach many other walks.		The area is unkempt and therefore great for wildlife.	The field provides a drainage break for the springs in the uphill fields.
08/11/2018 10:31:56	Yes	Street Farm Field, Upper Cam	No		Even though the site has been left untended due to planning submissions the site has no nature beauty or significance.	Having research "historical sites in Cam" I can find no mention of any historical significance on this site	There are public footpaths across the site but there are no leisure activities taking place - until very recently it was used as grazing field for horses.	This is a privately owned agricultural field so by its nature is reasonably quiet.	All field have wildlife and biodiversity and this site has its fair share. Most of the wildlife was displaced from the Littlecombe Estate - there are three purpose-built badger sets on the Littlecombe side of the boundary hedge to accommodate the displaced badgers but that did not stop the developers from encroaching into the badger area.	The inclusion of this field is the direct result of a group actively concerned with stopping any development on this site at all costs. They were vociferous objectors to the the development plans. Unfortunately some of them are on the NDP committee and have not been openly disclosing their previous activities and intentions. As a privately-own agricultural field it should NOT be included in the Local Green Space list.
10/11/2018 18:53:31	Yes	Street Farm Field, Upper Cam	Yes		Lovely views of surrounding countryside		I enjoy running through this field with members of Dursley Running Club using the footpaths there to run up to Cam Peak and surrounding areas. I note dog walkers using this land too.	Lovely quiet area away from new housing		
10/11/2018 20:45:52	Yes	Street Farm Field, Upper Cam	No		No	none	not available as private land	not particularly	nothing unusual on this field	There are no reasons why this should be a green space
11/11/2018 07:59:10	Yes	Street Farm Field, Upper Cam	No							
12/11/2018 08:38:49	Yes	Street Farm Field, Upper Cam	Yes		Cam is slowly running out of green spaces and becoming an housing estate, the Littlecombe estate has taken away some beautiful countryside already.				Prior to the Littlecombe development sightings of Deer, badgers and Foxes were commonplace since the destruction of their habitat we rarely see wildlife in Upper Cam, there is a badger sett in the field where the developer wishes to build further houses next to Street Farm.	Local roads, especially the top end of Church road are already dangerous with additional traffic caused with Street farm developemnt not helping.
12/11/2018 20:23:21	Yes	Street Farm Field, Upper Cam	No		Street Farm Field is not beautiful, it is an ordinary field	There is no historical significance for Street Farm Field	Street Farm field is privately owned and unsuitable for recreational use and has never been used for recreational use.	Street Farm field is not especially tranquil	There is no evidence of particularly significant wildlife living on Street Farm Field	This is privately owned land and there are no valid reasons why this piece of land should be selected for consideration as a Green Space.

Cam NDP - Local Green Space Online Questionnaire Responses

Timestamp	Are you a Cam resident?	Choose the site you want to comment on.	Do you think this area of land should be a Local Green Space? Add supporting information for at least one of the areas indicated below:	What does this space mean to you?	Beauty	Historical Significance	Recreational Use	Tranquility	Wildlife	Are there any other reasons you think this is an important area to keep as a green space?
12/11/2018 20:59:49	Yes	Street Farm Field, Upper Cam	No				This is a private field so has no recreational use.			The field to the west of this field is a much more important place to keep as a green space. It seems very strange to have singled out Street Farm field.
12/11/2018 22:45:45	Yes	Street Farm Field, Upper Cam	No							
13/11/2018 10:09:38	Yes	Street Farm Field, Upper Cam	Yes		It is a wild field which maintains the rural peace, in contrast to the developed infrastructure of Littlecombe.	It has previously been farmland.	It is a peaceful place to stroll through, as a way of progressing up towards Cam Peak, without walking on the road. It allows children of Upper Cam to have somewhere to run in safely. It is also very pleasant for walking the dog.	See "Beauty " above.	As it is generally left rough it acts as a thoroughfare for badgers, foxes, deer, rabbits and hedgehogs.	Littlecombe was built on the basis that the escarpment was important landscape which should not be built on and that the development should not join up with Upper Cam.
13/11/2018 22:49:45		Street Farm Field, Upper Cam	Yes		it provides an extremely important barrier between the two developed areas of Upper Cam and Littlecombe. It has beautiful views of the wooded escarpment of Stinchcombe and Cam Peak.	it delineates a once industrial use from a residential area	Dog walking, people running, three public rights of way run through so important for ramblers and provides an important off road access to the AONB and the surrounding countryside. ,	An important haven alongside Littlecombe Meadow comprising a tranquil environment away from traffic and urban noise.	There is tons of wildlife, from indigenous mammals, wild flowers, butterflies, birds and provides a safe wildlife corridor/haven for such creatures between the two settlements.	Recognised by the planning inspectorate that together with the adjoining meadow as an important green space, visually and physically preventing coalescence. Distinguished the historical separation of Upper Cam and the "new" Littlecombe settlement. The community and the environment needs this green space as part of the countryside.
14/11/2018 14:28:53	YES	Street Farm Field, Upper Cam	Yes						A pathway for Muntjack deer to access fields beyond for feeding.	This open space provides a natural break from housing on Church Road and Springhill with Dursley and the Littlecombe estate.
15/11/2018 14:11:03	YES	Street Farm Field, Upper Cam	No							
15/11/2018 18:46:25	YES	Street Farm Field, Upper Cam	Yes						Often see wildlife - deer, badgers and hear owls.	We have lost alot of green space for the wildlife with the development of the new houses at Littlecombe. Please please keep this space as it is. If it is developped on we can never claim it back for future generations.

Cam NDP - Local Green Space Online Questionnaire Responses

Timestamp	Are you a Cam resident?	Choose the site you want to comment on.	Do you think this area of land should be a Local Green Space? Add supporting information for at least one of the areas indicated below:	What does this space mean to you?	Beauty	Historical Significance	Recreational Use	Tranquility	Wildlife	Are there any other reasons you think this is an important area to keep as a green space?
16/11/2018 09:25:45	YES	Street Farm Field, Upper Cam	Yes				Many local people regularly walk through this area. Children also play here. It also provides access to a series of well used footpaths.		After all the building on nearby land this is a vital wildlife space.	
16/11/2018 10:16:26	YES	Street Farm Field, Upper Cam	Yes							The extra traffic will cause problems. It is really bad as it
17/11/2018 21:45:22	YES	Street Farm Field, Upper Cam	No		It is not an area of beauty, it is in the middle of a residential area with houses on all sides.	None	There are footpaths across the land, however it does not have strong recreational use	The area is not tranquil! It is surrounded by new and existing houses	Unsure	I do not believe this is an important area to keep as a green space, there are many other more beautiful, tranquil areas in the parish that are more suitable.
17/11/2018 21:47:29	YES	Street Farm Field, Upper Cam	No		The area is not attractive and does not merit being allocated as a green space	No	No significant recreational use	No. The area is developed and not tranquil	No	It would be better to designate other areas in the parish as a green space, I can not see any advantages to making this a green space
18/11/2018 21:23:20	YES	Street Farm Field, Upper Cam	Yes		"It is a pleasant green space, affording views over the surrounding area" "It provides a significant and pleasant green wedge or gap separating the older and new housing and contributing to the village-like character of Upper Cam" Quoted from the Appeal Decision 15 August 2016.		"A number of public footpaths cross the site, so it links the existing urban area, including the new development and open space, with the open countryside" Also a quote from the Appeal Decision 15 August 2016.	Being part of the countryside and not directly adjacent to any roads the field is a quiet and peaceful area to walk through. It is important for the physical and mental well being of existing residents and visitors to the area that not every inch of land is built on.	This area is full of wildlife typical of the countryside and provides a welcome refuge and sanctuary that should not be sacrificed for the benefit of a few but left for the majority of us to enjoy.	There is enough evidence in the aforementioned Appeal Decision to keep it as a Local Green Space. This field shares similar characteristics with the site at Hardings Drive, which an Independent Inspector has deemed should be included in the Dursley Neighbourhood Development Plan. According to the Stroud District Local Plan this area is the countryside but despite this a predatory developer has made repeated attempts to build here. Local people have already put up with a lot of building in the area and would like this piece of the countryside left alone.
19/11/2018 09:22:50	YES	Street Farm Field, Upper Cam	Yes		it's full of wildlife and an open space that takes in a link to the Cotswold way	upper cam needs to be kept a village as much as possible, not joined to a town, the village setting is being lost	people are able to use this to walk the footpaths, the foot path was lost from upper cam to Dursley with housing in littlecombe. the builders just closed it off and never opened it again with a direct route. the village lost out	we should be proud to have open space around a village and protect it	badgers, deer, are just two of the animals that have their homes on this area.	

Cam NDP - Local Green Space Online Questionnaire Responses

Timestamp	Are you a Cam resident?	Choose the site you want to comment on.	Do you think this area of land should be a Local Green Space? Add supporting information for at least one of the areas indicated below:	What does this space mean to you?	Beauty	Historical Significance	Recreational Use	Tranquility	Wildlife	Are there any other reasons you think this is an important area to keep as a green space?
19/11/2018 12:21:29	YES	Street Farm Field, Upper Cam	No		Has already been destroyed by existing littlecombe development	None	No local use	Surrounded by housing space. Much less suitable than alternative		
19/11/2018 12:24:16	YES	Street Farm Field, Upper Cam	No					Not open to public		Should not be green space - This is driven by nimby neighbours and not a genuine community asset
24/11/2018 13:19:42	YES	Street Farm Field, Upper Cam	No		The area is not attractive and does not merit being allocated as a green space	No	No significant recreational use	No. The area is developed and not tranquil	No	It would be better to designate other areas in the parish as a green space, I can not see any advantages to making this a green space
25/11/2018 20:04:03	No	Street Farm Field, Upper Cam	Yes		Despite being neglected to facilitate development this field is still a natural area which I enjoy walking through on visits to Upper Cam.		As said before I enjoy walking through the field to get to the fields leading up to Cam Peak, Long Down, on my way to Ashmead and a circuit back to Dursley. The Littlecombe Estate feels established in its setting around the river and the walk through Cam Fields and Street Farm Field confirm the rural nature of the area.	It is tranquil. Part of the pleasure of walking through this wilderness is the tranquil state of the area which includes Littlecombe Meadow circuiting the village.	I'm keen on the birdlife and have seen many birds at varying times of the year. I have also seen signs of badgers and foxes. This wild place must support lots more wildlife than I can say.	This is countryside, all the fields are being built on, some green spaces should be left and I objected to the development that was proposed here. Upper Cam has done its bit for housebuilding with the Littlecombe Estate which is already visible from Stinchcombe Hill and Cam Peak. Keeping this space green stops Cam joining with Dursley which was never the intention when the estate was first put forward.
25/11/2018 20:07:17	YES	Street Farm Field, Upper Cam	No		The area is not attractive and does not merit being allocated as a green space	No	No significant recreational use	No. The area is developed and not tranquil	No	It would be better to designate other areas in the parish as a green space, I can not see any advantages to making this a green space
25/11/2018 21:41:13	YES	Street Farm Field, Upper Cam	No		The area is not attractive and does not merit being allocated as a green space	No	No significant recreational use	No. The area is developed and not tranquil	No	It would be better to designate other areas in the parish as a green space, I can not see any advantages to making this a green space
25/11/2018 21:53:01	YES	Street Farm Field, Upper Cam	No		The area is not attractive and does not merit being allocated as a green space	No	No significant recreational use	No. The area is developed and not tranquil	No	It would be better to designate other areas in the parish as a green space, I can not see any advantages to making this a green space
26/11/2018 13:05:10	YES	Street Farm Field, Upper Cam	No		The area is not attractive and does not merit being allocated as a green space	No	No significant recreational use	No. The area is developed and not tranquil	No	It would be better to designate other areas in the parish as a green space, I can not see any advantages to making this a green space

Cam NDP - Local Green Space Online Questionnaire Responses

Timestamp	Are you a Cam resident?	Choose the site you want to comment on.	Do you think this area of land should be a Local Green Space? Add supporting information for at least one of the areas indicated below:	What does this space mean to you?	Beauty	Historical Significance	Recreational Use	Tranquility	Wildlife	Are there any other reasons you think this is an important area to keep as a green space?
26/11/2018 13:35:19	YES	Street Farm Field, Upper Cam	Yes		This site is a valued piece of green space with a plethora of flora and fauna together with wildlife that now have limited space in the area. We still see deer wander through this area. For a point of education for children in local schools this would be an idyllic area for educational studies particularly to do with conservation and learning about environment			Again I feel this is a good area for educational purposes as well as for the peace. Dursley has allowed the old Lister site to become a metropolis of tightly knit housing which creates a blot on the landscape and increase in noise and transport throughout the vicinity. The roads cannot possibly cope with further traffic	As stated above the land has some beautiful specimens of flora fauna and wildlife. My children have always loved the ability to explore the environment and the deer have always been frequent although since Lister site was redeveloped there are few now about. Further projects to redevelop these areas creates further detriment and another step to eradication. I have worked in education for 20 years and the value of real life opportunities for children to learn about their world has proved a success in motivating and encouraging learning. Please keep it going	Yes as stated the roads around this site are very narrow. I and others have had near misses as cars use Springhill, and The road by the church as rat runs. The roads are getting more and more congested. Any redevelopment puts added strain on the road systems as well as health and safety of local residents.
26/11/2018 20:16:43	No	Street Farm Field, Upper Cam	Yes		This area may not be spectacular but does provide a break in the development, a haven for local wildlife and views that everyone can appreciate along the valley	Don't know	Visot the area to walk and use the footpath from Dursley to Cam Peak. When I get to Littlecombe Meadow I know I'm nearly in the country.	Yes	Local wildlife needs space too otherwise this will just become urban sprawl	Why would anyone not want to keep it a green space

Cam NDP - Local Green Space Online Questionnaire Responses

Timestamp	Are you a Cam resident?	Choose the site you want to comment on.	Do you think this area of land should be a Local Green Space? Add supporting information for at least one of the areas indicated below:	What does this space mean to you?	Beauty	Historical Significance	Recreational Use	Tranquility	Wildlife	Are there any other reasons you think this is an important area to keep as a green space?
27/11/2018 00:43:39	YES	Street Farm Field, Upper Cam	Yes		This field is being kept deliberately unkempt. It was rented out in previous years for horse grazing and other agricultural uses. At present the vegetative growth will provide wild space and sustenance for local wildlife. The open aspect provides wonderful views of the local hills and, especially if properly managed, is a key part of retaining the rural character of Upper Cam.	It is the last remnant of the agricultural heritage of Upper Cam.	The footpaths across this land are important and provide a portion of the direct foot route between Dursley and Upper Cam. An adjacent portion of land (in common ownership with the field enclosed in red on your map, immediately adjacent to Nos 10 and 14 Springhill) is used as allotments and adds to the open agricultural feel of the area and should be included in the green space planning.	The green space in Upper Cam is limited, and this green space is key	I live adjacent to this plot of land and the following animals are known to enter my garden from this field: badger, fox, muntjac deer, (not always welcome!), rabbits, two species of bat (pipistrelles and a larger species I have not been able to positively identify yet), sparrows, woodpeckers (spotted and green), buzzards as well as a wide range of garden birds, slow worms, toads and frogs and many species of insects, including butterflies, bees, damselflies etc. The benefit of retaining corridors of open space for wildlife is well documented and very obvious in this location.	This plot of land maintains the separation between Upper Cam and Dursley as well as the Littlecombe Estate, and is important in the retention of Upper Cam and even Lower Cam as distinct communities.
28/11/2018 10:35:52	YES	Street Farm Field, Upper Cam	No		The area is not attractive and does not merit being allocated as a green space	No	No significant recreational use	No. The area is developed and not tranquil	No	It would be better to designate other areas in the parish as a green space, I can not see any advantages to making this a green space
30/11/2018 14:41:08	YES	Street Farm Field, Upper Cam	No		The area is not attractive and does not merit being allocated as a green space	No	No significant recreational use	No. The area is developed and not tranquil	No	It would be better to designate other areas in the parish as a green space, I can not see any advantages to making this a green space
30/11/2018 17:19:13	YES	Street Farm Field, Upper Cam	Yes		It's beauty is that it's still a field in amongst the houses.	The thousands of times Listers workers walked the public footpath to work. Village boundary across land. Could be evidence of Roman or Medieval sites.	Either a nice walk on your own or to take the dog.	A space of peace and quiet in amongst the houses. Ideal for walking and watching the wildlife.	Foxes, badgers, deers and muntjac deer. Lots of birds and insects, especially in the hedgerows. Bat's using the fields.	With all the houses on the Little combe site it's nice to still have this green space in the area. Needs to stay green.
22/12/2018 15:06:24	YES	Street Farm Field, Upper Cam	Yes		We need to protect our areas of natural beauty.		Lovely area to walk through with dogs .	Relax with no traffic to worry about.	This area is a natural environment for many species of birds/animals and insects.	Plentiful houses have already been built in this area.
24/12/2018 11:57:40	YES	Street Farm Field, Upper Cam	Yes			Provides a distinct break between Upper Cam and the new development at Littlecombe	Enjoy using this area for walking and exercising our dog. Also for accessing the public footpaths in the fields towards Peak Academy and Cam Peak.		Believe it is important to maintain the area as a wildlife habitat.	

Cam NDP - Local Green Space Online Questionnaire Responses

Timestamp	Are you a Cam resident?	Choose the site you want to comment on.	Do you think this area of land should be a Local Green Space? Add supporting information for at least one of the areas indicated below:	What does this space mean to you?	Beauty	Historical Significance	Recreational Use	Tranquility	Wildlife	Are there any other reasons you think this is an important area to keep as a green space?
03/01/2019 17:52:28	YES	Street Farm Field, Upper Cam	Yes					New development at Littlecombe has already removed one 'green lung'. The area can't afford to lose another.		
03/01/2019 18:32:19	No	Street Farm Field, Upper Cam	Yes		Lovely rural area			People bought into this	Adverse affect on wildlife	Need to protect Cams identity
03/01/2019 22:12:16	YES	Street Farm Field, Upper Cam	Yes		Yes			Yes		
04/01/2019 11:55:30	YES	Street Farm Field, Upper Cam	Yes							we need a green space between upper cam and the new housing estate
04/01/2019 12:47:47	YES	Street Farm Field, Upper Cam	Yes					It is a lovely quiet space	This is a meadow with wild flowers etc	
04/01/2019 17:16:14	YES	Street Farm Field, Upper Cam	Yes				My children play on this field often and as a resident of Littlecombe we hold summer events on this space.	There has been so much building in this estate. The idea is that most of the houses on Littlecombe have small gardens because residents are encourages to use the shared green spaces. This area is one of the spaces that we share. Our children play on it, we hold street parties here and it is a nice space to walk through.	Much of the field is left as wildflower meadow during the summer months, with a space being mown for the children to play in and it's beautiful. Regularly attracting bees and butterflies.	
04/01/2019 19:50:08	No	Street Farm Field, Upper Cam	Yes				Accessible and crossed by public footpaths it would detract from the rural nature of the area, and the nature of the build and layout of the Littlecombe area, to fail to preserve this area			The nature of the roads nearby cannot cope with more development

Cam NDP - Local Green Space Online Questionnaire Responses

Timestamp	Are you a Cam resident?	Choose the site you want to comment on.	Do you think this area of land should be a Local Green Space? Add supporting information for at least one of the areas indicated below:	What does this space mean to you?	Beauty	Historical Significance	Recreational Use	Tranquility	Wildlife	Are there any other reasons you think this is an important area to keep as a green space?
04/01/2019 22:00:19	YES	Street Farm Field, Upper Cam	Yes		Is part of the area of outstanding natural beauty	Always been agricultural	Walking and visual benefit	Part of the quiet local area	Natural extended area	Why ruin everywhere
05/01/2019 21:31:05	YES	Street Farm Field, Upper Cam	Yes			Always been fields	Walking and visual benefits	Peaceful area	Natural habitat	Why ruin every where with poorly conceived financial developments
05/01/2019 21:33:56	YES	Street Farm Field, Upper Cam	Yes		Adjacent to and part of the aonb, why ruin it	Part of rural Cam	Walking and horse riding	Peaceful and quiet	Nature area	Stop more poor quality financially driven rubbish housing
06/01/2019 09:27:12	YES	Street Farm Field, Upper Cam	Yes					Upper Cam is a tranquil and peaceful village with little enough provision for traffic as it is. Extra houses in the immediate area would ruin the nature of the village which residents so enjoy. As the village is poorly served by public transport any development would almost certainly result in a lot of extra cars on the narrow local roads.	These pieces of land near Street Farm connect Cam peak and Long Barrow to the other green areas within Cam and act as a corridor for wildlife. I have seen Wild deer use these spaces.	
09/01/2019 15:17:37	YES	Street Farm Field, Upper Cam	Yes		I enjoy looking at Stinchcombe Hill, it's just nice to look out from my garden over the rural countryside.		Walk my dog through here daily and my grandson walks to and from school through the fields.	All you can hear is the birds.	Because of my conifer hedge and since I got a dog I can only see and hear birds coming from the field but I know there are deer, foxes and badgers.	There are so many green spaces being built on. As a neighbour I enjoy all the rural aspects of this area but I know so many other people who are not as lucky as me to have such a large garden. They also enjoy and use the field and benefit from it being there.

Cam NDP - Local Green Space Online Questionnaire Responses

Timestamp	Are you a Cam resident?	Choose the site you want to comment on.	Do you think this area of land should be a Local Green Space? Add supporting information for at least one of the areas indicated below:	What does this space mean to you?	Beauty	Historical Significance	Recreational Use	Tranquility	Wildlife	Are there any other reasons you think this is an important area to keep as a green space?
16/01/2019 16:07:22	No	Street Farm Field, Upper Cam	Yes		<p>I lived in upper cam for most of my childhood and early adult life. My family Home and parents are still located there. This is an area where we have always walked through and played in and which offers a natural area for wildlife and flowers. Upper cam is a beautiful small area and an important part of the cam peak area. The development in littlecombe has to date been quite sensitive to the area and whilst I do respect the need to provide housing, I feel strongly that there should be a green space between Littlecombe and the upper cam area, to preserve the important 'rural village feel' of upper cam and the surrounding areas. The view of this area from Stinchcombe Hill has for many years remained untouched, with variety of green colours. Although the littlecombe area had been developed, I feel it hasn't impacted upon this important view, in which upper cam is a small cluster of properties, rather than an extension to the new development.</p>	<p>The street farm is a beautiful old house which features in historical images of the area to include the phone box. I feel 'street farm' is an important historic building which should, along with the surrounding area, be protected and preserved. On a personal note, I have wonderful memories of this area and it has changed very little over the years. I would be sad to see this area developed when there are far more suitable for development in the area.</p>	<p>This area is used by children, runners, dog walkers and local people as a safe recreational space to enjoy. As a child I have spent many summer hours playing with friends in these fields!</p>	<p>As well as providing an important habitat for nature, This space preserves and defines the rural feeling of calm offered by the upper cam and springhill area, which I fear would be taken away should this be absorbed by the dursley and littlecombe development.</p>	<p>An important wildlife area to be preserved from human development, to allow the local flora and fauna to thrive. Ive often seen bees and insects benefiting from this area of green.</p>	<p>I hope this area can be protected. I am proud to say I have lived there. Part of the appeal of this area is the unspoilt rural village feel. I think we have a responsibility to protect the beauty of the areas in which we are so lucky to live and to not look back in years to come to regret the decisions which we have the chance to address now. Upper cam is a real gem and it needs to be retained as an area in itself.</p>

Cam NDP - Local Green Space Online Questionnaire Responses

Timestamp	Are you a Cam resident?	Choose the site you want to comment on.	Do you think this area of land should be a Local Green Space? Add supporting information for at least one of the areas indicated below:	What does this space mean to you?	Beauty	Historical Significance	Recreational Use	Tranquility	Wildlife	Are there any other reasons you think this is an important area to keep as a green space?
16/01/2019 18:50:54	YES	Street Farm Field, Upper Cam	Yes		Beautiful views of the hills all around. Historic Upper Cam on its doorstep.		I saw the notice and felt compelled to support this green space. I have lived in Upper Cam for over 20 years and familiar with many of the footpaths and fields. I was so pleased to see that the Littlecombe site did not impinge on this field and Littlecombe Meadow. I have used it for many years walking to and from Dursley, taking children to the playgrounds it provides a lovely safe route and as a runner I enjoy using the off road paths to access Cam Peak and its environs. Children love this green space where they can run freely along the paths and jump over the stiles. I see so many dog walkers too walking this field so it serves many of the community .	It's a space where you can hear the birds singing. The more recent lack of maintenance of the field has turned it into a haven for butterflies, bees and more species of birds who love neglected land. Owls are in the area too. From this space you are able to hear the church bells too all adding to the general good feeling of walking through this area.	Please see above. Two species of deer use this space so I imagine it's an important wildlife corridor.	It's important for Dursley and Cam residents that green spaces are retained. So much urbanisation of the area I think the residents deserve this lovely space to be given protection in perpetuity.
19/01/2019 11:38:16	YES	Street Farm Field, Upper Cam	Yes					The area provides a much needed green space between the areas of housing, following the development at Littlecombe. That development, while centred on the brownfield of the Listers site, spread into many of green fields on the Springhill side, thus making the remaining green spaces even more important to maintain the character of the area.	As above.	

Cam NDP - Local Green Space Online Questionnaire Responses

Timestamp	Are you a Cam resident?	Choose the site you want to comment on.	Do you think this area of land should be a Local Green Space? Add supporting information for at least one of the areas indicated below:	What does this space mean to you?	Beauty	Historical Significance	Recreational Use	Tranquility	Wildlife	Are there any other reasons you think this is an important area to keep as a green space?
19/01/2019 13:04:50	YES	Street Farm Field, Upper Cam	Yes		The area of land is a pleasant open green space which contributes to the distinctive form, character and setting of Upper Cam.		The area of land is criss-crossed with well used public footpaths, namely Cam Footpaths 79 and 80. Designation as a green space would help protect these rights of way which provide an important link to the wider network of paths and bridleways throughout Cam and the adjacent area.	The area provides a welcome sense of transition from the open countryside beyond Springhill and Drake Lane down to the busier, noisier and more developed areas of Upper Cam.	This area of land is of great value for wildlife. The area forms part of a green corridor between Upper Cam and Littlecombe and is a locally valued habitat which supports a variety of wildlife. Badgers, deer, owls and other wildlife are commonly seen here. Designation as a green space would help to protect and enhance this local biodiversity.	Designation as a green space would be entirely in accord with CP4 (Place Making) of the Stroud District Local Plan. Specifically it would help 'protect or enhance a sense of place', by avoiding the further merging of Upper Cam with the Littlecombe development. In similar vein designation as a green space would be compliant with Section 3.35 (8) of the Local Plan's Guiding Principles for Cam and Dursley with seeks to, "Maintain the geographical and functional distinctiveness of Cam and Dursley, avoiding physical coalescence".
19/01/2019 20:52:14	YES	Street Farm Field, Upper Cam	Yes				I frequently use this area on my walks and exercising of dogs. It's nice to have some green space breaking up cam with the littlecombe estate. I believe it's important that ever space shouldn't be filled with bricks and concrete and ruin the Village type feel of the area.	It's a nice place to meet and chat with other neighbours and residents. Adds to the community feel of our area. Gives you a feel good factor.	The grass is sometimes left in its wild state with walkways mowed thro it. Lots of wild flowers butterflies and insects frequent. It's just lovely to see and adds to its tranquility.	
21/01/2019 13:32:51	YES	Street Farm Field, Upper Cam	Yes		Open space leading on up to and affording views of Cam Longdown etc				Wild meadow flowers, birds and insects	Housing here would destroy some of the distinctive qualities of Cam in the SDC emerging strategy ref: strategic objective S06
19/08/2018 21:47:04	Yes	Tiltdown Square	No				it is meant to be an area that children can play in but no ball games are allow, no cycling and no play equipment so it is never used		none of any significance	
22/08/2018 19:44:27	Yes	Tiltdown Square	Yes							
30/08/2018 16:29:52	Yes	Tiltdown Square	Yes		Not particularly beautiful but a pleasant green area between estates so there is no solid housing.	Always been a green space since the estate was built after the war.	Used as a short cut for local people and schoolchildren and dog walkers.	It is a quiet space as children are not allowed to play on the grass because of the adjoining elderly persons development.	Mostly birds and hedgehogs.	It is a secluded green area between estates and therefore is valuable to the community.

Cam NDP - Local Green Space Online Questionnaire Responses

Timestamp	Are you a Cam resident?	Choose the site you want to comment on.	Do you think this area of land should be a Local Green Space? Add supporting information for at least one of the areas indicated below:	What does this space mean to you?	Beauty	Historical Significance	Recreational Use	Tranquility	Wildlife	Are there any other reasons you think this is an important area to keep as a green space?
30/08/2018 16:31:15	No	Tiltdown Square	Yes				Itca great safe haven for those who live in tiltdown to walk there doga and for children to kick a ball around.			Building on this site would mean those living in the surrounding houses will become greatly overlooked, taking away there privacy. Provides sanctury what has become a dencly populated area.
03/01/2019 18:16:39	YES	Tiltdown Square	Yes				This land has been available for local children to play on since the houses in this area were built. With roads getting busier year on year, and the rise in child obesity, these play areas should be retained.			
03/01/2019 22:11:06	YES	Tiltdown Square	Yes		Yes	Yes				
04/01/2019 01:01:42	YES	Tiltdown Square	Yes		We have to leave more green spaces all over this area, we are vanishing I to one huge housing estate.					Soon this area will have no green spaces, it used to be lovely around here now it's just see how many houses they can fit in anywhere and everywhere.
04/01/2019 10:40:44	YES	Tiltdown Square	Yes		Yes	Yes	Yes	Yes	Lots	Find another field rather than keep cramming them in.
04/01/2019 10:45:39	YES	Tiltdown Square	Yes		Little green haven in the middle of a residential area		Walks with my dogs, meet people in the community and get to know other locals	View and quietness of the local area. Nice to reflect and de stress	Many birds nest here in the bushes and trees.	We need green spaces to make areas nice
04/01/2019 11:28:55	YES	Tiltdown Square	Yes		So much is built up around it is lovely to have a little green oasis		Lovely to walk around and ride bicycles (little children)	Peace amongst concrete		
04/01/2019 14:35:37	YES	Tiltdown Square	Yes		Lovely in the summer and a private little area where kids and family's can go out and enjoy the area					Yes as it's a lovely safe little area for the neighbourhood kids to play safely.
05/01/2019 10:36:39	YES	Tiltdown Square	Yes		It creates an open space to enjoy pinics and playtime with the children	This has always been a place for the older residents on springfield and tiltdown plus children to enjoy walking through or sitting and relaxing.	In the summer months the children gather to play games instead of being on the street near the road.			It creates a safw enviroment for the residents and children.

Cam NDP - Local Green Space Online Questionnaire Responses

Timestamp	Are you a Cam resident?	Choose the site you want to comment on.	Do you think this area of land should be a Local Green Space? Add supporting information for at least one of the areas indicated below:	What does this space mean to you?	Beauty	Historical Significance	Recreational Use	Tranquility	Wildlife	Are there any other reasons you think this is an important area to keep as a green space?
05/01/2019 10:46:39	YES	Tiltdown Square	Yes		We need green when so many gardens and road corners are being built on		Children and adults use this area	To sit in the sun for local residents without gardens	Countless animals, seen foxes and a badger locally, we need to preserve all living things	
05/01/2019 11:08:29	YES	Tiltdown Square	Yes				Safe location for children to play away from the road.			
05/01/2019 11:30:49	YES	Tiltdown Square	Yes		We all need to see grass areas	Been there for years	Children play there better than a road !	Peaceful	Yes plenty there	
12/01/2019 20:46:39	YES	Tiltdown Square	Yes		This land is adjacent to my property and to build on this land would be horrendous. We have major parking problems here and there is never anywhere to park as it is. The cul de sac is very quiet with Pensioner properties also adjacent to this land so it would disturb local residents		There are many children who use this space for playing as there are several small children on the estate and it is local to Tiltdown Close without having to cross the main road to the park in Woodfields.	The estate is a nice pleasant quiet estate with enough properties already here, this space must be kept as a Green Space		I think this is very important to keep this as Green Space this is a quiet residential area and many children use this space to play
21/01/2019 14:13:34	YES	Tiltdown Square	Yes					Good position to provide this	Large enough to harbour wildlife	
14/11/2018 14:42:14	YES	Woodfield Play Area	Yes				This is a fantastic area for young children to use during the school holidays.			
10/12/2018 16:57:00	YES	Woodfield Play Area	Yes				It is used daily and a necessity			All local green spaces should be kept as they are. There is too much building going on and the local areas are not equipped for even more building i.e doctors dentists just not enough and roads not equipped for extra traffic
03/01/2019 17:08:46	YES	Woodfield Play Area	Yes		Given its surroundings it breaks up an otherwise fairly bleak residential area		The kids need a local play area		wildlife needs urban habitats	
03/01/2019 17:17:52	YES	Woodfield Play Area	Yes				It's important that this space is preserved for activity children's social interaction			It's essential to have green spaces between housing
03/01/2019 18:42:59	No	Woodfield Play Area	Yes		It's not a large area but its a lovely place piece of green space.		A great place for green space exercise without having to go to far			We can't keep building on green spaces without experiencing certain irreversible consequences

Cam NDP - Local Green Space Online Questionnaire Responses

Timestamp	Are you a Cam resident?	Choose the site you want to comment on.	Do you think this area of land should be a Local Green Space? Add supporting information for at least one of the areas indicated below:	What does this space mean to you?	Beauty	Historical Significance	Recreational Use	Tranquility	Wildlife	Are there any other reasons you think this is an important area to keep as a green space?
03/01/2019 19:27:47	YES	Woodfield Play Area	Yes				Fantastic area for my growing son at the moment and close by good for meeting other parents that it offers networking community etc...			
03/01/2019 20:31:21	YES	Woodfield Play Area	Yes				Used by lots of youngsters in Woodfield			
03/01/2019 22:08:24	YES	Woodfield Play Area	Yes				Yes	Yes		
03/01/2019 22:37:52	YES	Woodfield Play Area	Yes				The children on a big Estate need places to play, there will be more obese children and more couch potato,s if we lose the open play areas,also dogs should be banned from these areas as well,there are fields around for dog walkers.			
04/01/2019 01:08:04	YES	Woodfield Play Area	Yes				Somewhere for locals to Play			Should be better looked after or resurfaced
04/01/2019 02:53:53	YES	Woodfield Play Area	Yes		Greenery for surrounding areas and this helps break up from the amount of houses already surrounding this space	This greenspace has been here along time and its apart of the community, the space is used and recognised by many from all ages	This green space is used for playing, walks, scenery and for all the community when needed and essential for the children of the area to get out doors and use, as well as the dogs for elderly people to take for walks that cannot go much further		Lots of birds use these trees and hedgehogs in the bushes surrounding areas and the sound of this wildlife is lovely for residents	This green space should be kept as there is minimal green space between housing estates and no where local for children to play if this was gone. I cant believe its even a question and people have to justify why we need this space
04/01/2019 10:16:00	YES	Woodfield Play Area	Yes							
04/01/2019 10:54:39	YES	Woodfield Play Area	Yes							
04/01/2019 11:48:11	YES	Woodfield Play Area	Yes		It creates a sense of space within a well built up area. It has gorgepus plum trees and hedgerows for wildlife and is a much appreciated space.	It's been the hub of Woodfield community for kids to play since way back, Woodfields Residents have hosted Summer Events, BBQ's, Fetes and much more here.	The local kids use this space all the time, especially the children leaving the school each day. It's the perfect stop off on the way home and a great spot for kids to get out and do some exercise in a well lit, well observed area.	It's peaceful and has gorgeous views of the woods and the local estate.	The hedgerows I'm sure are home to many creatures as well as birds who nest in the trees there.	If you get rid of green spaces, people feel trapped in a concrete jungle and I believe it causes depression and other issues. Having outside green space is vital to mental wellbeing and these spaces especially are "safe" to allow kids to play in and enjoy. As well as people who use the space for fitness, dog walking and many other things. We need green grass and trees!
04/01/2019 12:24:30	YES	Woodfield Play Area	Yes				This is a well-used recreational facility.			
04/01/2019 13:14:39	YES	Woodfield Play Area	Yes		Yes	No	No	No	Yes	

Cam NDP - Local Green Space Online Questionnaire Responses

Timestamp	Are you a Cam resident?	Choose the site you want to comment on.	Do you think this area of land should be a Local Green Space? Add supporting information for at least one of the areas indicated below:	What does this space mean to you?	Beauty	Historical Significance	Recreational Use	Tranquility	Wildlife	Are there any other reasons you think this is an important area to keep as a green space?
04/01/2019 19:32:54	No	Woodfield Play Area	Yes		Good	N/a	Yes	Yes	Yes	Kids need somewhere to play
05/01/2019 10:07:20	YES	Woodfield Play Area	Yes				The local kids need this space to play & let off steam			
05/01/2019 11:08:09	YES	Woodfield Play Area	Yes			Having lived in the area for 34 years I've seen this play area used for football games, a meeting place for young families to socialise which provides community cohesion.	In an already highly populated area it's important for locals to have a play area for children.		This also provides many habitats for wildlife.	
05/01/2019 11:13:21	YES	Woodfield Play Area	Yes				There are very few areas for younger ,supervised , children to play in Cam. Also older young people play football and basketball there .			This area is in constant use by young people and is a direct route for many attending Woodfields School. My own son when younger , would often stop for some play time after school. Giving both him and myself time to wind-down and I see many other families doing the same now .
05/01/2019 12:02:04	YES	Woodfield Play Area	Yes				Amazing resource for children, dogs and adults alike - somewhere the whole family can go!			
05/01/2019 13:06:08	YES	Woodfield Play Area	Yes				Children's play ares			
05/01/2019 13:30:23	YES	Woodfield Play Area	Yes				This is an area for children to play safely, with all the media attention to obesity and health and fitness why take away a place children can be outside exercising.			Green spaces are vitally important for people to use, if you keep building we will soon end up like towns Bristol, the children have limited space as it is, why spend money on improving the playpark if you are going to build on it

Cam NDP - Local Green Space Online Questionnaire Responses

Timestamp	Are you a Cam resident?	Choose the site you want to comment on.	Do you think this area of land should be a Local Green Space? Add supporting information for at least one of the areas indicated below:	What does this space mean to you?	Beauty	Historical Significance	Recreational Use	Tranquility	Wildlife	Are there any other reasons you think this is an important area to keep as a green space?
05/01/2019 20:30:38	YES	Woodfield Play Area	Yes							Cam has not the infrastructure to support any housing. One cannot only look at this small area. One has to look at the whole in the area of Stroud, Cam, Dursley. Also down in Thornbury were there is major housing schemes to consider. The council never can consider the numbers of cars that will be trying to get onto the M5. Yes from Dursley, Cam. Charfield and Thornbury to name but a few housing planning applications being put forward. I personally think that or local MP. Local councils to include Stroud, Cam and Dursley and yes Thornbury and Charfield are not fit for purpose. We are overcrowded. Lacking in infrastructure on our roads, education, and health. Also our air is so pouted with all the cars It is about time you considered the people who live in these areas. Oh `I forgot our politicians, local governments are no good at maths
05/01/2019 21:55:30	No	Woodfield Play Area	Yes							
05/01/2019 22:15:04	YES	Woodfield Play Area	Yes		Lovely green space	Been there for many years !	Brilliant and well used play area			It is very important to keep this so it can be used by the current and future children of the highly populated area. Building more houses on this would encourage anti social behaviour by removing a safe space for the children and teenagers to burn off energy!
06/01/2019 04:04:57	YES	Woodfield Play Area	No							
06/01/2019 19:36:29	No	Woodfield Play Area	Yes				This is utilised consistently by the children living in and around this area and brings great pleasure and opportunity to feel part of the community.			

Cam NDP - Local Green Space Online Questionnaire Responses

Timestamp	Are you a Cam resident?	Choose the site you want to comment on.	Do you think this area of land should be a Local Green Space? Add supporting information for at least one of the areas indicated below:	What does this space mean to you?	Beauty	Historical Significance	Recreational Use	Tranquility	Wildlife	Are there any other reasons you think this is an important area to keep as a green space?
17/01/2019 20:07:13	YES	Woodfield Play Area	Yes			Creating fun memories for todays generation and therefore, historical significance for them!	The children need a safe and decent area to play in		A lot of birds, bats (in the evening), insects, bugs and hedgehogs.	A lot of kids in the area that need stimulation and to channel their energy other than on electrical devices or getting up to no good on the streets. Making friends and strengthening bonds not just for kids but also for parents over a picnic in the park during the warmer months = PARENTS KEEPING THEIR SANITY, KIDS ARE HEALTHY & HAPPY and it costs NOTHING. <input type="checkbox"/> <input type="checkbox"/>
21/01/2019 12:11:08	YES	Woodfield Play Area	Yes		There is a high level of housing around this green space. It is very important that we maintain this green area for people to enjoy space, able to walk on grass paths (not always on concrete or tarmac) Space is important for Mental Health, play and allow children to play and develops social skills.	I am not sur of the historical significance of this area.	Little England is building on all green spaces. Areas of little England are building on the green belt. Doing this I feel can be very damaging to children's development.	In this busy life of people we need space to walk in. For releasing stress we need to walk, away from busy life stress. This is only a small area, but for some people getting in a car, travelling to large areas of space can be expensive and yes increase pollution. Which, yes Asthma, heart disease, cancer.	Because this is a built up area there is some wildlife but if it is proposed for building there will be less birds	We do not have enough green spaces in Cam for the reasons listed above.
21/01/2019 14:05:40	YES	Woodfield Play Area	Yes				High use at a good location		Large enough to provide various habitats and be a staging post for wildlife	Large area avoiding cramming.
25/11/2018 17:43:42	YES	Woodview Road	Yes		It preserves an open space in a built-up estate. It also preserves the view to Cam Peak from Woodview Road and other houses.			There is no other green space in the Norman Hill Estate.		If developed it will be built on with high density buildings, which are out of keeping with the area. There is enough development in the area in the huge Littlecombe estate.
26/11/2018 19:02:23	YES	Woodview Road	Yes		Only green area in the Norman Hill estate		Our son played on the green and now or granddaughter does		Every year we see woodpeckers searching for ants and there are many other birds there	It's a safe and the only area for children to play on in Woodview Rd

Cam NDP - Local Green Space Online Questionnaire Responses

Timestamp	Are you a Cam resident?	Choose the site you want to comment on.	Do you think this area of land should be a Local Green Space? Add supporting information for at least one of the areas indicated below:	What does this space mean to you?	Beauty	Historical Significance	Recreational Use	Tranquility	Wildlife	Are there any other reasons you think this is an important area to keep as a green space?
28/11/2018 13:04:13	YES	Woodview Road	Yes			I believe this has been an open grassed area since the estate was built.	This is ideal open area for a children play area and dog walking. I took my grandson to play there, he learnt to ride his bike there. Great fun for tobogganing.			
29/11/2018 10:40:38	YES	Woodview Road	Yes		IFor us yes it is beautiful. We personally live opposite and enjoy the openness of this space as a breather between estate development	Not sure	Regularly used by visiting children to play and sit and chat. We have seen a good variety of birds enjoying foraging and even a little owl once sitting on the holywell road sign in the twilight. A good place to stop and look on your way up the hill	Sometimes	Always important for wildlife to have space. We have seen hedgehogs, foxes and badgers as well as birds. Sadly not so many hedgehogs lately	Just look at the siting and you will realise it's a pretty special place which breaks up development.
04/12/2018 21:44:48	YES	Woodview Road	Yes		It is a much needed area of green space on the busy Norman Hill Estate.	It has been used constantly by local residents ever since the estate was completed in the 1970s.	Play area, dog walking, picnics, a much needed green area to relax in.	Yes, it has a very tranquil effect on the estate.	Widly used as a birds' feeding ground. Also the occasional deer, foxes and other nocturnal animals.	Green spaces in Cam are disappearing fast. They are all a valuable resource and Woodview Road as my local green area should be left as such for the community to use and enjoy. I strongly believe that any further developments should be on brownfield sites and there must be a lot more investments in local services, ie. doctors, dentists and especially schools to serve the extra people any more housing will create.
10/12/2018 16:31:44	YES	Woodview Road	Yes				Sledging.ball games			
10/12/2018 20:47:33	YES	Woodview Road	Yes			This space has been available for the local community to use for over 40 years	It has been used for many years as a play area and by dog walkers			It is the only green space on the estate
11/12/2018 18:22:59	YES	Woodview Road	Yes		Lovely to have a green space in the middle of a housing estate		Used by dog owners and sometimes children play on it (though less children now than in the past)			
16/12/2018 13:25:20	YES	Woodview Road	Yes		The opportunity for those playing or walking to view the peace of the local area	Over the years many children have played on that area and future generations need the same facility	Safe from fast roads and in view of many houses	Although this is in the middle of Norman Hill, it is part of the countryside	Through the night many wild animals graze and pass through	We need fresh air and this area offer that
22/12/2018 15:16:49	YES	Woodview Road	Yes		Lovely green area on busy estate.		Safe area for children to play on.			Protect the amazing view for residents of Holywell Road.

Cam NDP - Local Green Space Online Questionnaire Responses

Timestamp	Are you a Cam resident?	Choose the site you want to comment on.	Do you think this area of land should be a Local Green Space? Add supporting information for at least one of the areas indicated below:	What does this space mean to you?	Beauty	Historical Significance	Recreational Use	Tranquility	Wildlife	Are there any other reasons you think this is an important area to keep as a green space?
31/12/2018 16:56:12	YES	Woodview Road	Yes		The living green 'heart' of Norman Hill	to be treasured and safeguarded forever	I often enjoy walking around this wonderful space en route to post mail further up the road, to walk to Dursley or Woodfields shops	recently very early one morning I passed by it reminded me of the quiet open beauty of the space - it enhances the whole of the estate	i've seen bird life in the bushes where the space hedges along the entrance to Holywell Road	I can only repeat this space has to be treasured & safeguarded for future generations
03/01/2019 17:45:58	YES	Woodview Road	Yes		Yes should be green soce	Place where children can place safe in a flat area	Sledging/ walking dogs/ general kids area would be nice to have a play park put on it	Bit of green space	Seen foxes and squirrels over there and birds	Just no where else for kids to play on around Norman hill area
03/01/2019 19:22:32	YES	Woodview Road	Yes							
03/01/2019 19:53:22	YES	Woodview Road	Yes		Breaks up the houses and provides a bit of nature in the estate. Also a distinguishing part of the neighbourhood		Dog walking, children often play on this section	Space amongst the houses		
03/01/2019 20:08:21	YES	Woodview Road	Yes				This was always intended as communal green space for local residents and was never intended to be built on			This area would be better utilised as a recreational area for local residents
03/01/2019 20:51:54	YES	Woodview Road	Yes		Privides open views to surrou ding countryside.	Na	Is a potential recreation area. No alternatives in walking distance for children.			
03/01/2019 21:30:16	YES	Woodview Road	Yes				Although no play equipment here many children play here			
03/01/2019 22:07:46	YES	Woodview Road	Yes				Yes	Yes		
03/01/2019 22:18:35	YES	Woodview Road	Yes					The most beautiful place on Norman Hill , the views of our escarpment second to none		
04/01/2019 10:25:00	YES	Woodview Road	Yes		Historical views	Cam peak views	Pinic zone and for use of pets and children playing	Lovely views	Pets	Keeps children off playing on the busy roads and provides them with a green area to play
04/01/2019 12:23:06	YES	Woodview Road	Yes				Great area for local kids to play on.			
04/01/2019 12:23:53	YES	Woodview Road	Yes		I think it makes this less of an 'estate', more open and less penned in.					

Cam NDP - Local Green Space Online Questionnaire Responses

Timestamp	Are you a Cam resident?	Choose the site you want to comment on.	Do you think this area of land should be a Local Green Space? Add supporting information for at least one of the areas indicated below:	What does this space mean to you?	Beauty	Historical Significance	Recreational Use	Tranquility	Wildlife	Are there any other reasons you think this is an important area to keep as a green space?
04/01/2019 16:05:52	YES	Woodview Road	Yes		This space has a view point over the local area and is well loved and used by residents.		The local children play here, my own included, and it is used to exercise both dogs and people! Lovely for picnics in the summer and it would be heartbreaking to see more houses squeezed into this space. A great link between the higher roads and wood view road aswell so promotes walking in the area.			The return on investment on housing in such a small space seems totally unnecessary compared to the value this small space has to local residents. All the surrounding houses will be overlooked and I don't understand why not let the large estates continue up around the outskirts and leave these smaller havens protected before we have nothing left but ugly urban jungle.
05/01/2019 08:46:07	YES	Woodview Road	Yes		A relatively small open green space providing open views to the surrounding hills and countryside		Children play here all the time, it's a well used piece of land allowing children to play within the safety of their own homes.	A quite and reflective spot within the hustle and bustle of a large housing estate		There are very few patches of open green space within the local area, if we allow them to be swallowed up we can't get them back. It feels like those who can afford to live outside of the residential area, in the real countryside, get to keep their greenery and space. Those of us within the residential areas have to sacrifice our small, relatively insignificant, green spaces to allow them to maintain their isolation and house prices! Is that fair, is it worth it? The space on Woodview road would only be worth developing if the housing density was at a ridiculously high level, which would be at odds with the rest of the estate.
05/01/2019 10:28:26	YES	Woodview Road	Yes				Be lovely to see it turned into a child's play space as there is nothing for the Ryder Close, woodview road, marlstone road etc residents.			Visibility for Ryder Close and holywell residents coming out onto woodview road especially at school times.
05/01/2019 12:09:51	YES	Woodview Road	Yes		Relaxing open area instead of crammed with houses		Children play area		Birds love the area	Yes I fed up with houses crammed in spaces with no parking!

Cam NDP - Local Green Space Online Questionnaire Responses

Timestamp	Are you a Cam resident?	Choose the site you want to comment on.	Do you think this area of land should be a Local Green Space? Add supporting information for at least one of the areas indicated below:	What does this space mean to you?	Beauty	Historical Significance	Recreational Use	Tranquility	Wildlife	Are there any other reasons you think this is an important area to keep as a green space?
05/01/2019 15:28:58	YES	Woodview Road	Yes				My children play on this area and so do other children as this is the closest area for the children to play. This would be a shame for anything to be built on this. We are loosing all our beautiful green areas, which is a shame as lots of people choose to live her because of the green spaces around them.			
05/01/2019 17:55:44	YES	Woodview Road	Yes		The wide views toward the Cotswold scarp and the long views up the Severn Valley bring perspective to the housing development.		Used by children from the local area for games that benefit from the slope.			Rare for pieces of land within the estate to remain undeveloped, time to resist endless infill.
07/01/2019 20:50:25	YES	Woodview Road	Yes		It's adds an air of beauty to the estate with widespread views across cam peak and the longdown .	It has been there ever since the estate was built and I thought it had previously been designated as a green space for another 25 years.	It's important for the local children to have a green space to play on not only for ball games in the summer but sledding in the winter and building snowmen .	It's a place of tranquility for all ages to enjoy.	It is accessed by varied wildlife . Foxes badgers and hedgehogs to name a few .	It makes the estate a lovely place to live in and not just wall to wall houses .
08/01/2019 19:43:23	YES	Woodview Road	Yes		The views are amazing from here		It's lovely to watch the children play on here.. and go sledding in the winter			Where will the air ambulances land if all the green spaces are built on
15/01/2019 14:45:20	YES	Woodview Road	Yes				For children playing and dog walking			With the amount of houses being built green spaces are important
16/01/2019 07:14:22	YES	Woodview Road	Yes		As the area is open you get great views to Cam Peak & Long Down also the surrounding fields which at the various times throughout the year show the contrast of seasons changes so well.		This area is of great value to local children, my own have played there when they were young, kicking ball & running around, in snowy winters past we have sledged on the gentle slopes & ended up having most of the street join in.	There have been times when after a walk I stop to admire the views, the local children are elsewhere & this area can be peaceful & quiet, this give time for quiet reflection.	I have seen lots of birds on this green space. Garden birds venture out across the short grass feeling safe that they can see cats from a greater distance. On quite a few occasions I have seen a local fox wander around looking for a dawn/dust morsel.	I think green space is very important especially in residential areas, as this gives a nice break between buildings to prevent a feeling of being hemmed in on all sides, which is a great benefit to people & wildlife alike.
18/01/2019 22:40:37	YES	Woodview Road	Yes		Who wants wall to wall housing to look at . We need some green areas of beauty to enhance our life.	I thought this area was already a designated green space . We have been through this all before.	Our children need somewhere to play.	Green spaces like this one make for a tranquil life.	If we don't leave some green spaces we will loose all if our wildlife.	You cannot keep building on every green space available .

